WARTMAN

BARTHOLDT WESSENBERG — AUG. 23 & 28 : 1737. MARRIED — LOUISE OF ROSENBERG

A SON OF THE PRINCE OF THE HOUSE OF WESSENBURG.
A NOTABLE STUDENT, A CLASSICAL SCHOLAR,
SPOKE FIVE LANGUAGES; HELD CHAIR OF ASTRONOMY
IN A GERMAN UNIVERSITY.
BORN. JANUARY 5. 1698.

SECOND DAUGHTER OF THE PRINCE OF ROSENBURG.
BORN AT ROSENBERG CASTLE 1720. DIED 1746.
ROSENBERG CASTLE IS SITUATED IN THE TOWN OF KRUMAU, BOHEMIA.
HENRY II OF ROSENBERG WAS THE FIRST MEMBER OF THE
FAMILY TO RESIDE AT KRUMAU — DIED 1310.
THE CASTLE IS THE LARGEST AND FINEST IN BOHEMIA, AND
PRESERVES MUCH OF IT'S ANCIENT CHARACTER.

CHRISTIANNA WESSENBERG

SHE WAS HIGHLY EDUCATED; COMPLEXION - VERY FAIR; BORN SEPT. 17. 1738. (ONLY CHILD)
ELOPED AND MARRIED

ABRAHAM WARTMAN — U.E.

BORN, AMSTERDAM, 1735: A COOPER BY TRADE; HE WAS VERY HANDSOME. CHRISTIANNA WAS DISINHERITED BY HER FATHER, FLED TO AMERICA, ARRIVING NEW YORK 1758; SETTLED IN TUNKAANNOCH ON SUSQUEHANNA RIVER PA.. WHEN AMERICAN WAR OF INDEPENCE BROKE OUT, THEY REMAINED LOYAL TO THE CROWN, SUFFERING MUCH PERSECUTION, CAME TO CANADA, ARRIVING NIAGARA, LATER TO MONTREAL THEN TO KINGSTON, BRINGING THEIR FAMILY OF FIVE SONS AND TWO DAUGHTERS. GRANTED LAND IN THE TOWNSHIP OF KINGSTON, ON THE BATH ROAD.

- SUSANNAH — B. MAY 16 1758. D. SEP 3. 1830. — M 1785 — JOHN SECORD BROTHER OF LAURA SECORD
  - LOUIS — COLONEL MILITIA — M — JANE HERCHMER
    - SIDNEY — M — HORSEY
- JERUSHA — B. 1762 D 1830 — M 1781 — JOHN COMET
- BARTHOLDT — B. JULY 1. 1763 KILLED BY AMERICAN SOLDIERS MASSACRE OF WYOMING 1778
  - MARY — M — HOSEA PURDY
  - BARNADUS A. — M — CATHERINE MCARTHUR
    - CATHERINE JANE — M — JAMES CRAIG, KINGSTON, ONT. DIED 23 FEB. 1931.
- PETER — B. 1765 D 1824 — M — EVA GRAGS DAUGHTER OF CAPT. M. GRASS.
  - ELIZABETH — M — LANE
    - GRA — M — SIMM 46
    - IDA — DIED .....
- JOHN — B. 1767 — M. 1786 — RHODA PURDY
- CHRISTIANNA — B. 1769 — M 1786 — JOHN COURTLAND
- BARNABAS — B AUG. 10 1772 D AUG 30 1858 — M. 1791 — HANNAH DAY
  - JERUSHA — M — JOHN DAWSON
    - ANN — M — KNIGHT
  - CHRISTIANNA — M — JOSEPH FISHER JR.
    - CHARLOTTE — M — JOHN GRASS
  - MELISSA — M — JOHN HERCHMER
    - MARY JANE — M — J. SHIBLEY
    - AMY MARY A — M — EDWIN J ADAMS D. 1919
- HORACE — B. 1779 D. 1784

WARTMAN — HERCHMER

WARTMAN — MCARTHUR

JAMES ARTHUR WARTMAN — M — KATHLEEN CHADA DIED 1966 — WILLIAM HERCHMER — MAY — SMYTHE — JEAN MCMILLAN DIED 1966 — JAMES A. TOLSON MD DIED 1962 — KATHARINE — GERTRUDE — DIED 1962 — HENRY ARCHESTON RICHARDS

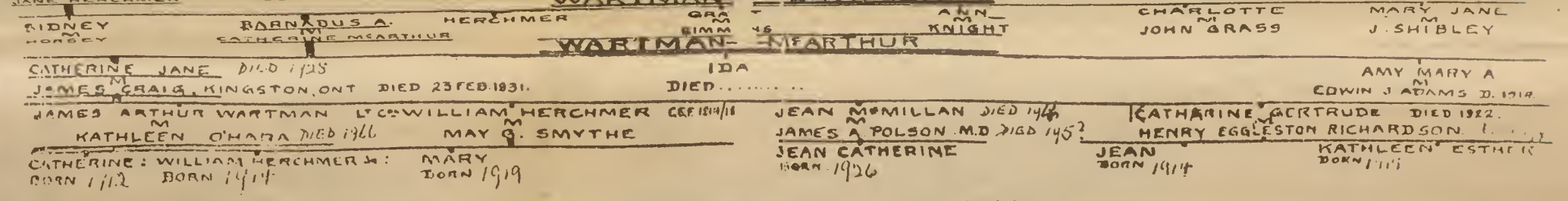

Part of Sharon Cadieux's family tree: Kingston is a treasure-trove of information for the genealogist

Gravestones are key to the past

(Continued from Page A-1)

Years ago Marjorie Simmins was given a collection of papers written by her grandmother's sister, Aunt Mamie. "She fancied herself a poet, and I spent hours trying to make sense of the script," says Marjorie. "I typed them all up and many contained reminiscences of her childhood, which helped me pinpoint the proper place where the family lived in England.

"She mentions a ford they had to cross to get to the farm. When I found the farm, there was the ford.

"I knew that my great-great-great grandfather had two wives and 24 children, but I didn't know who they were. Well, Aunt Mamie wrote about the oldest child Elizabeth, who was my grear-great grandmother. She mentioned that Elizabeth had the second piano in the village, after the squire."

Marjorie Simmons got Aunt Mamie's poems just as she was getting interested in genealogy. But her biggest treasure she affectionately calls: "The Great Find."

"Generations of our family — the Comptons — had lived on this farm in England, and one day the tenant living there went into the attic because the roof was leaking," says Marjorie. "Under the edge of the eaves he found an old school copybook belonging to great-grandfather's older brother, H. G. Compton, which was dated Dec. 2, 1834."

She has another memento that she thinks is connected to his brother John "In one of the windows, 'John Compton' was scribbled, and the last John Compton was born in that house in 1809. The pane of glass was cut out and given to a cousin of mine, who went over to France and Germany to work as an au pair girl. She looked after it carefully all the time she was in Europe, intending to give it to me.

"She got it safely back, but she laid it on a chair and unfortunately her father sat on it.

"The name 'Eliza' was written just next to where John's name was written. I can just imagine their mother coming along and catching them in the act."

Sharon Cadieux complains that she doesn't have anything interesting to tell about her genealogical research. "It's been too easy for me," she says, almost quiltily. "Both sides of the family have been in this area for a long time. The last one to come over was in 1820. And most of them settled in Camden and Kingston Townships, so I've been able to do all my research without leaving town."

Sharon says Kingston is a treasure-trove of records for genealogists. "At Queen's, they have Canadian census records from 1871, 1861, and 1851. I've also used the registers at the Anglican Synod Office, and the records at Cataraqui Cemetery."

The Kingston branch of the Ontario Genealogical Society has also helped preserve history by copying the faded records at St. Mary's Cathedral and recording gravestones in several outlying cemeteries, before they became illegible. Sharon has been out on a few gravestone-copying expeditions.

Her biggest thrill has been discovering where her great-great grandmother died. "I knew her name was Stewart, and that she had lived in Camden Township, but I didn't know if she had died there.

"I sent away for her death certificate from the government and found she had died in Dundas County. Then I asked a relative if she had a family Bible. In the Bible I found the obituary, which said she died in Matilda Township. Looking up the census records I discovered she had been a twin."

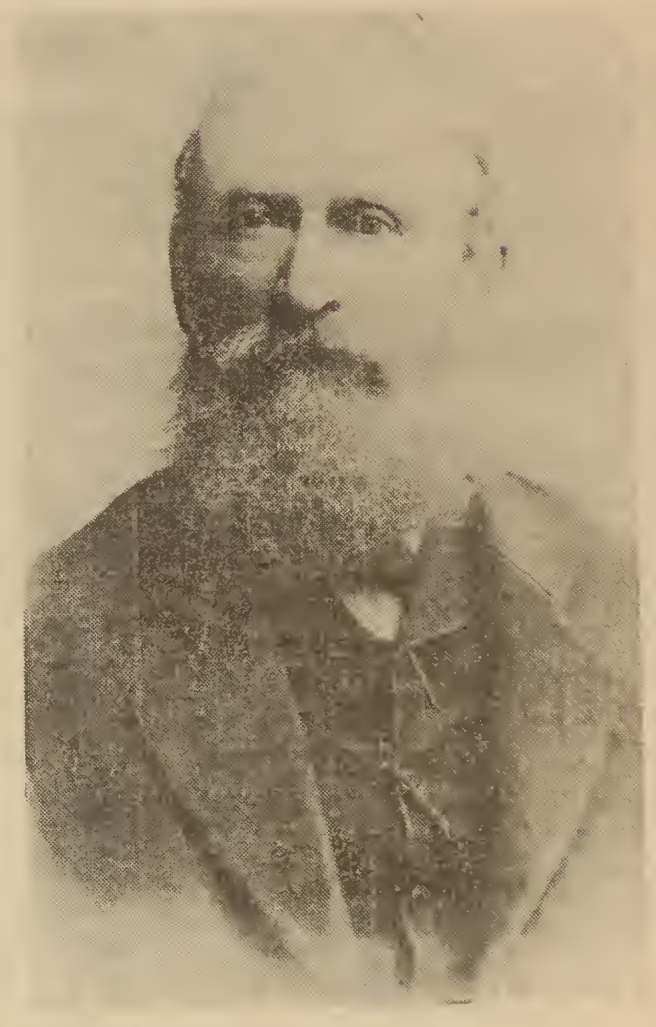

Peter Secord Wartman

WEEKEN

Digging up family roots

By GREG BURLIUK

Researching your family's past requires the patience of Job, the tenacity of a bulldog and the sleuthing skills of Sherlock Holmes.

But increasing numbers of Canadians are discovering that genealogy can be a satisfying and fascinating hobby.

Booksellers report a steady sale of genealogical material. In two weeks, the Book Merchant sold 47 of its 50 copies of a kit selling for $7.99, called Tracing your Family Tree. The kit offers a series of charts and instructions which helps the beginner organize his genealogical research.

"I've noticed an increase in sales, especially in the last six months," said Book Merchant owner Doug Sutcliffe. "A book called In Search of Your Roots came out, and when the public saw that, they got interested because it was by a Canadian."

At Printed Passage Book Store co-owner Barbara Allen reported sales of family history books were brisk, and at the Book Shop, owner Gwen Cook said: "Since Roots, these kinds of books have all sold out quickly."

Roots, one of the most widely-watched dramatic series in television history, has been responsible for most of the recent interest in genealogy.

The Ontario Genealogical Society reports that membership has risen by 1,000 in the last 12 months. "Roots is a lot of the reason, but I think it's also part of the nostalgia and antique kick," says society member Mary Garrett.

"I helped man an information booth recently for the Clans and Scottish Societies of Canada at the Canadian National Exhibition. The bulk of the questions we got were genealogical. Everyone wants to know if they're Scottish."

Everyone would also like to know if they are descended from royal blood. More often than not, they discover their ancestors were illegitimate, criminals or in some way "sullied." But even if your ancestors led normal lives, digging into your family past can be the most fascinating history lesson you have ever had.

And occasionally on this treasure hunt, you will strike it rich.

(See Gravestones, Page A-13)

Family portraits are valuable in tracing the past. This photograph of the Wartman family was taken in the Kingston area in 1909.

JAMES RICHARDSON

October 8, 1819 - November 15, 1892.

The only contemporary account of James Richardson's life is his obituary published in the Kingston British Whig on November 16, 1892. It is headed: A CITY FULL OF REGRETS OVER THE DEATH OF A STERLING OLD CITIZEN.

The obituary follows:

James Richardson died last night at his residence on Stuart street. The late James Richardson was born in county Tyrone, Ireland, in the year 1819. His father came to Canada when James was three years old and settled in Adolphustown, where he died four years afterwards, leaving his son an orphan, his mother having died soon after his birth.

Mr. Richardson has been a resident of Kingston since he was ten years old. He first entered the employment of the late Mr. Dawson and subsequently established himself in business independently. He engaged in various commercial enterprises in which he was remarkably successful and accumulated considerable property. He finally concentrated his business in the grain trade. He was the first man who exported grain from Kingston, and for more than thirty years he has successfully carried that business and has been the leading grain merchant in central Ontario. During that period he has enjoyed the confidence and esteem of the business and farming community by the integrity and uprightness which have characterized his dealings.

He was always loyal to Kingston and its interests. No citizen has been more prominently identified with the growth of the city, and the development of its business enterprises. When the present custom house was in process of erection the contractor was unable to complete his work, and Mr. Richardson, who was the contrator's surety, carried out the contract giving it his personal supervision for two years and sustaining a loss in connection with it of several thousand dollars.

Among the enterprises which he has financially promoted are the Kingston and Pembroke railway, the cotton mill, the knitting mill, and the locomotive works.

He has also been one of the most liberal benefactors of Queen's University. Mr. Richardson was a life-long Convervative and voted for the late Sir John A. Macdonald at his first election in the city of Kingston and was his faithful adherent throughout his

political career, whilst never obtrusive in the expression of his political opinions. It is well known to many members of the Conservative party that it was Sir John Macdonald's wish on more than one occasion that Mr. Richardson should stand as the Conservative candidate for Kingston.

Until five weeks ago he retained to all appearance the full mental and physical vigor of manhood. Although over seventy years of age there was little in his appearance to suggest the old man. He was then taken suddenly ill at his office and the vitality, which had hitherto seemed unabated, was suddenly attacked, and it was evident that a serious collapse had taken place. Until the last week his friends hoped for his restoration to health, but during the past few days it became apparent that he was sinking, and last evening at nine o'clock he quietly and peacefully passed away.

The late Mr. Richardson was a member of Sydenham Street Methodist church congregation and most regular and punctual in his attendance. His pew was occupied every Sunday. He had high regard for the church and was one of the most generous of its supporters. He was always willing to aid in the undertakings of its most aggressive workers. He never held office, but by sympathy and liberality backed up those who were the burden-bearers, He was quiet, devout and faithful.

He was in early days, one of the scholars in the first Sunday school in this city, conducted by the Methodist in the old Bay street church. He was afterwards a teacher in the same school, He was one of three of the old scholars at the late picnic of the Sydenham street Sabbath school. He was greatly interested in the first building on the present site of his church home, and a very liberal contributor to the remodelled and beautified church of today. He regarded the transformation with pride.

Mr. Richardson leaves surviving him his widow, his daughter, Mrs. (Rev) E. A. Chown, and his two sons, who have been long associated with him in business and who faithfully maintain the honorable record which their father made. He also leaves two sisters. Mrs. Kerr, of Australia, and Mrs. Allen, Kingston, both several years his senior.

Expression of Citizens.

Judge Price said that the late James Richardson was one of the best citizens Kingston ever had. He was a member of the city council for many years and worked faithfully for the city, guarding her interests as carefully as he did his own business. He was levelheaded and used good judgment in civic affairs. From early years he was a dealer and watched the markets carefully. Buying and selling was a hobby with him.

W. MCROSSIE SAID Mr. Richardson was kind and obliging. He would inconvenience himself to help a friend and would take great risks in lending money. He was a worthy citizen and his life was a pattern which young men could follow without fear of dishonor.

G. NEWLANDS. knew Mr. Richardson when he was a young man. He learned the trade of a tailor with Mr. Dawson and afterwards kept a clothing store on Brock street. When he was an apprentice he was economical and was never known to spend money foolishly. He speculated in nearly everything out of which a dollar could be made. He exercised good judgment in his dealings and was engaged for years in the potash business. When he was a tailor a gentleman frequently told him that he had too much ability to be working at the trade. He was one of the sureties in the building of the custom house and backed a contractor named Pigeon. Had it not been for Mr. Richardson's money the contractor could not have completed the work. Near the finish Mr. Richardson worked about the building himself. He told the speaker that he dropped £1,700 on the deal. He was a very fine man. He was quiet, but had a great deal of business ability.

I. H. BRECK said he had done business representing a quarter of a million of dollars with Mr. Richardson and he was always found strict and honest in his transactions. He had never been known to do anything that was unfair or taken advantage of anyone in business dealings. The speaker knew Mr. Richardson since 1845, and he was never known to press a man who owed him money. His means and money were at the service of those who needed assistance to tide them over dull seasons in business. He was liberal in his nature and his name was always found on subscription lists for charitable purposes.

MR. FLANAGAN clerk, knew Mr. Richardson well. He was a councilman in 1860 and an alderman the former year. At a later period he represented Victoria ward four years, and was always a painstaking alderman. He was a straightforward and sympathetic man. The speaker was acquainted with him from the time he was a young man. Their friendship existed unbroken from 1841.

E. CHOWN stated he was an apprentice at the time Mr. Richardson was serving his time at the tailoring business. He had known Mr . Richardson since 1836, and could speak of him as an upright and straightforward man. He was a member of a clothing firm popularly known as Little and Richardson. While in this business he dealt in potash. This was about 1835. By degrees he got into the grain business. He was in the council with Mr. Chown, made an excellent alderman and was always cautious. From youth up there existed a bond of friendship between that was never broken.

H. CUNNINGHAM SAID he sat with James Richardson at the council board when he represented Victoria ward. He was an able alderman and served on the most important committees, including that of finance, andcould have had the position of mayor if he desired. He was diligent and persevering and was always shrewd and always successful in dealings.
He was a good-hearted man and the farmers of the county of Frontenac can praise him for his liberality at times when they were in need of monetary assistance. He used to advance them money on their crops on conditions that were in no way stringent. His death will be regretted throughout agricultural districts.

COLONEL DUFF said he had known Mr. Richardson between forty and fifty years and always admired his sterling character and was indebeted to him for many acts of kindness which he will never cease to acknowledge. He was of a retiring disposition and did not push himself forward. He was straightforward, liberal-hearted and ready to help persons in distress. He never hesitated to assist people in whom he had confidence and was not exacting in securities.

REV. DR. GRIFFITH He was a generous host, a man who made all welcome by his geniality and heartiness. He was liberal both to educational and missionary institutions. When the blow came that was to carry him away he accepted it calmly and with fortitude, expressing strong faith in the love and care of his Heavenly Father. He conversed freely with his family and myself upon religious questions, always expressing the utmost confidence in God, and indeed as the end drew nearer and the conviction deepened that he could not recover he was the first to intimate it. He then calmly commended his family to God, urging upon them fidelity to duty in every department in life.
His expressions of loving regard for his family and grandchildren were as touching as they were beautiful, showing the tender and strong devotion of a father's heart for those he was about to leave behind. In my last conversation with him he was remarkably clear in his expressions of confidence in God and hope for the life to come.

Allowing for the haste of daily journalism and the conservative caution of Kingston business men, it is a good report of a man who had made his way to the top and at the same time kept a willing hand outstretched to aid others. Reticent, and with distaste for personal prominence, he had solidly rewarded his adopted city and country, had developed an uncommonly deep and practical sense of citizenship, and founded a living tradition to be handed down to his descendants.

The obituary writer naturally concerned himself most with the later years of James Richardson's life. Noone in 1892 looked back to the two young orphans alone in a pioneer community from which the forest had not yet been wholly pushed back. The lad who was to make the name of Richardson inseparable from that of Kingston, who had earned his first money selling papers and gone on to make a name for himself in a variety of enterprises, was swallowed up in the prominent citizen of the latter half of the century. Ontario was full of people who saved their bastings with no very remarkable result, and many a newsboy failed to realize his young ambition. The supreme tribute to James Richardson was embodied in the editor's heading: A Sterling Citizen. Sterling in those days meant only one thing - pure gold.

How was his boyhood spent? Whether in Kingston or Adolphustown he would have attended one of the elementary schools, the first and best in Upper Canada, although the curriculum covered only reading, writing, arithmetic and grammar. There he learned to write a fine, neat script, and sufficient arithmetic to meet the stiff requirements of grain trading. Years afterward when the city had progressed towards higher education, he contributed support and encouragement to the sturggling founders of Queen's University.

His apprenticeship to Mr. Dawson probably occurred in the early 1830's. The Dawson business was one of the oldest in Upper Canada. In 1800 when the

county militia was getting itself organized and girded up for the sporadic war of 1812, they wanted smart uniforms for the coming struggle against the country that had exiled them. Colonel Ferguson of Frontenac wrote to Major Bell recommending James Dawson for the tailoring of officers' scarlet coats with blue facings, white lining, shoulder straps, and "long yellow" buttons. The Dawson of James Richardson's apprenticeship was either John or one of his sons. John Dawson's wife Jerusha, who died in 1821, had been a Wartman, a grand-daughter of Abram and a daughter of Barnabas and his wife, Hannah Day, and so one of a closely knit group of United Empire Loyalists. It was into this family circle that James Richardson married. They were also the source of his Methodism for his own family had been Anglican.

Either the young apprentice lived with the Dawson's, or, when the day's work was over, he crossed Cataraqui bridge to the Hart cottage where in the first nine years there were no babies. He probably learned a great deal there about ships and shipping, knowledge he could use later when the Richardson grain boats dotted lake Ontario from spring break-up to the close of navigation. Life in either Barriefield or Kingston offered every recreation a boy could want, indeed the variety of amusement was such that the sober-minded frowned upon it.

The apprenticeship over, a new sign appeared on Kingston's Brock street: Little & Richardson. The Dawson family fortook tailoring for large farm operations on near-by Wolfe Island. What became of Mr. Little is unknown, but in a short time his name disappeared from the masthead and Mr. Richardson was sole proprietor of a business which had two sidelines; potash and grain. Probably this was about 1841.

The Kingston Argus of July 27, 1847 contained one of Mr. Richardson's

few advertisements; "J. Richardson, Merchant Tailor, Anglen's Building, No. 1 Brock Street, Kingston." The Argus was then the town's newest and most outspoken paper, so independent that its Scottish editor, Mr. John Stewart, regularly battled in the courts. He was a founder of the Royal College of Physicians and Surgeons but disagreed with his fellow founders and had to resign from the secretaryship. He wore the bonnet and tartan daily and nailed to his masthead the motto: "Be Just and Fear Not". Presumably James Richardson approved of him.

About the time Mr. Richardson became sole proprietor of his own business, he married Roxanna Day, whose genealogy may be traced with that of the Wartmans. The year of the marriage was probably 1842. Their daughter, Mary Martitia, was born May 10, 1845. A grand/daughter, Mrs. Douglas Thom, had her wedding dress of changeable taffeta in golden brown shot with blue. The young bride was tall and slender and wore frivolous side-laced shoes of cloth to match the gown. The dress itself had the full skirt and pointed bodice of the period. There was also a slim brown silk parasol to complete the costume. The trousseau she brought to the Brock street house was packed in a mammoth chest of walnut, too large to go up the staircase when the family later moved out Stuart street, a circumstance which saved the chest when the house burned.

The tailoring business prospered, as did also the growing trade in potash and grain, but just as the promise of the future was beginning to outweigh the struggles of the past, tragedy came. Roxanna died, leaving her husband alone with a small daughter.

In either 1849 or 1850. Mr. Richardson married Roxanna's niece, Susannah Wartman, who may be found in the Wartman/Grass genealogies.

ABRAHAM WARTMAN

WARTMAN- GENEALOGY - Copied from the Purdy Papers, dated 1910, supplied to H.W. Richardson.

Barthold Wessenberg married on Aug 23 or 28, 1737 Louise of Rosenberg

A son of the Prince of the House of Wessenberg. A notable student, a classical scholar; spoke five languages; held chair of Astronomy in a German University. Born Jan. 5th, 1698

Second daughter of Prince of Rosenberg; born at Rosenberb Castle, 1720. Died 1746. Rosenberg Castle is situated in the town of Krumau, Bohemia. Henry II of Rosenberg was the first member of the family to reside at Krumau. Died 1310. The castle is the largest and finest in Bohemia, and preserves much of its ancient character.

CHRISTIANNA WESSENBERG
She was highly educated; complezion very fair,
Born September 17th, 1733. Only child.

eloped and married

ABRAHAM WARTMAN

Born Amsterdam, 1735. A cooper by trade
He was very handsome.

Christianna was disinherited by her father, Fled to America, arriving New York in 1758. Settled in Tunkhannock on Susquehanna River Pennsylvania. When American war of Independence broke out, they remained loyal to the Crown, suffering much persecution, came to Canada, arriving Niagara; later to Montreal; then to Kingston, bringing their family of five sons and two daughters. Granted land in the township of Kingston on the Bath Road.

The sons and daughters of Abraham (b.1735-D.1787) and Christianna (b. 1738) Wartman.

Susannah	Jerusha	Bartholdt	Peter	John	Christianna	Horace	Barnabas
b. May 16 1759 died Sept.3 1830 m.1785 John Secord uncle of Laura Secord.	b.1762 d.1830 m 1781 John Comet.	July 1, 1763 d. Wyoming 1778	b.1765 d.1824 married 1786 Eva Grass	b.1767 m. Rhoda Purdy 1786	b.1769 m John Courtland 1786	b.1770 d.1784	Aug,10,1772 " 30,1858 m Hannah Day in 1791. Their daughter Jerusha m. John Dawson

Margaret	Susannah	Daniel	Peter	Catharine	Elizabeth	John	Eva	Mary	HENRY
B.1788 m. Holgate	m.1822 John Day	m.1824 Mary Day	m.1825 b.1800 d.1871 1st. m.Rhoda Day,D.1832 2nd m. Rhoda Shibley 1818-1868	b.1795 m John Cavalier	b.1794 m.Joseph Merritt	b. 1796	m Wright	m. John Coon	b.1806 d 1883-4 m.1829 Hester Burdett Day (Esther in record) b.1807,d.1884

Henry	Mary	SUSANNAH	Harriet	Hester	Amanda	Matthew	Lewis	Galvin
m. Anna Gibson lived on Peter Wartman homstead	m. Wm. Gould Harriet m Dr. W.G. Anglin	1831-1915	m. Rev.E.S. Shorey Edwin Gould Honolulu	m. B.B.Brewer San Francisco Florence E. William		m. & d. West Indies		

Also son Sidney, Lewis, Daughter Susannah

Alex, Harold Arthur

Mabel, m. Benton Ward, N.Y. George, William, Henry

JAMES RICHARDSON 1819-1892

George A. Henry Wartman

EVA GRASS

Born 1787 ?

Henry Swarts or Swartz, Swort died before the revolution — m. Catharine ---

MICHAEL GRASS (Kress, Cress) Born Strasburg, Germany Died Kingston, April 25, 1815 — m — Margaret

Simon Arrived Canada 1783 with his mother

Peter	John	Daniel	EVA	Catharine	Polly
1770	1772		1767 (?)	m.	m.
m.	m.		m. 1786	Thomas Graham	Capt. Samson
Esther Everett	Catharine Snook in 1799		PETER WARTMAN	in 1809	

(le children in family bible; two died at birth

Margaret	Mary	Catherine	Elizabeth	John	Daniel	Peter	Susannah	Michael	Joseph 180
m. Wright	m. John Coon	1793 m. Joseph Caverly	1794 m. Joseph Merritt	1796 died young	1798 m. Mary Day	1800 m. Rhoda Day	1804 m. either John or Calvin Day	Henry B.1806 d.1884 m. 1829 Hesther Burdett Day	

Henry	Mary	Harriet	Hester A.	Matthew	SUSANNAH 1831-2	Lewis	Calvin

m,
JAMES RICHARDSON (1819-1892) died 1915.

The preceding two pages of Wartman genealogy are from the papers of J. W. Purdy, who had some information from Senator Richardson. Mr. Purdy, born in Sydenham, 1828, was a son of Mary, daughter of Barnabas Wartman. Also, his paternal grandfather, Gilbert Purdy, was a brother of the Rhoda Purdy, born May 15, 1768, who married first John Wartman and afterwards Barnabas Day.

It is not possible in Canada to check the accuracy of the roots of the tree as given by Mr. Purdy, but from Abraham Wartman down it has been checked and corrected by reference to a number of sound historical and family papers.

Mr. Purdy's reference to the origin of the family follows:

Through a romantic page in the history of the Wartman family, Mr. Purdy was the descendant of two German Princes: the Prince of the house of Rosenberg, and the Prince of the House of Wessenberg (both later grand ducal houses). Bartholdt Wessenberg, of the House of Wessenberg, born January 5th, 1698, married Louise of Rosenberg, August 23rd or 28th, 1737, was a notable student, held the astronomy chair in a German university, also a classic scholar and conversed in five languages. Louise was the second daughter of the prince of the House of Rosenberg, born in Rosenberg Castle, 1720, died 1746. Christianna Wessenberg, only child of Bartholdt Wessenberg, born September 17th, 1738; not having a son, her father educated her highly. In 1758 she married Abraham Wartman, born in Amsterdam, Holland, 1735, came of a respectable Dutch family, and was a cooper by trade. He met Christianna Wessenberg when he went to her father's house, to make tubs and buckets; it was love on sight. They eloped and were married. Tradition allows him much more than the usual share of manly beauty, and she was very fair. Her father disinherited her. They fled from his wrath to America, arriving in New York in 1758. They finally settled at Tunkhannock, in the Wyoming Valley on the Susquehanna river, Pa. Five sons and three daughters were born to them, and they prospered until the revolutionary war broke out. Siding with England they suffered much persecution. Finally being obliged to leave their home, they came to Canada by way of Cleveland, then to Niagara, where they stayed some time and two eldest daughters were married. They proceeded to Montreal afterward to Kingston, where they took U.E.L. farms on the Front Road. A faithful soul, worthy of mention, was Christianna's maid, Jerusha, who fled with her mistress and spent her life in her service.

"The children of Abraham and Christianna Wartman were: Susannah, born May 16th, 1759, married John Secord, 1785; died September 3rd, 1830; (sister-in-law of the famous Laura Secord.) NOTE; This is not correct. Laura was her niece by marriage. A. Mackay.
Jerusha, born 1762, married John Comet 1781, died 1830; Bartholdt, born July 1st, 1762, killed June 29th by a company of American soldiers - Result, Massacre of Wyoming; Peter born 1765 married Eva Grass, 1786, died 1824. Eva Grass, eldest daughter of Captain Michael Grass, received one thousand acres of land from the Crown, as did each member

of Capt. Grass' family.

Information received from H. W. Richardson;

John Wartman, born 1767, married Rhoda Purdy, 1788. Christianna, born 1769 married John Courtland, 1796. Horace, born 1779, died 1784. Barnabas, born August 10, 1772, married Hannah Day March 15th, 1791 died August 30th, 1853. (Barnabas Wartman spoke five languages, was a Methodist local preacher.) His family were; Louis(married Jance Herchimer): Mary (Hoses Purdy); Elizabeth (Mrs Lane); Jerusha (Mrs. John Dawson); David; Christianna (Mrs. Joseph Ferris Jr); Melissa (Mrs John Herchimer).

The descendants of these families are numerous."

NOTE - Mary, daughter of Barnabas Wartman and wife of Hosea Purdy, in Mr. Purdy's mother. She is also the sister-in-law of John Dawson, the Brock street tailor to whom James Richardson was apprenticed.

Although nowhere in the Purdy papers is the source of the genealogies revealed, it is fair to assume that data from 1784 came from the neighborhood of Kingston. The earlier material was either handed down in the family, or Mr. Purdy may have retained a professional genealogist. Copies of Mr. Purdy's findings were left with Ernest Day, Kingston lawyer, for distribution to any members of the families interested, but Mr. Day himself said he did not know the background of the family research.

Inquiries by mail to a number of American historical societies disclosed the following material;

In "Pennsylvania German Pioneers," compiled by R. B. Strassburger, volume one, pages 39-40, (quoted by the librarian of Wyoming Historical and Genealogical Society, Wilkes-Barre, Pennsylvania), there is a list of passengers from Rotterdam, arriving in Philadelphia on August 16, 1731 on the ship "Samuel". Under "names of women sizteen years of age and upwards" is ELIZABETH WARTMAN. Under the corresponding names of men sixteen years or more is HANS ADAM WARTMAN Under "names of children" and ABRAHAM Wartman and Mary Wartman, who would both be under sixteen.

PROVINCE OF ONTARIO, CANADA

BIRTH CERTIFICATE C097179

NAME

McGINNIS, JANET ANNE

DATE OF BIRTH — SEX

AUG. 25, 1924 — F

BIRTHPLACE

PORTSMOUTH, FRONTENAC CO.

REGISTRATION DATE — REGISTRATION NUMBER

AUG. 30, 1924 — 24-05-028699

ISSUED AT TORONTO, — ONTARIO, CANADA.

MAY 25, 1965

John Yaremko

(REGISTRAR GENERAL)

399163

Reference is made to Henry W. Richardson and his being of U. E. stock in:

Morgan CANADIAN MEN 1912

Middleton, J. E. et al THE PROVINCE OF ONTARIO: A HISTORY
Toronto 1927

CANADIAN ANNUAL REVIEW 1915-1918

Unfortunately I am unable to send copies of this information.

19 February 1974.

b. John Wartman.
d. Ida Wartman, married Henry Bicknell.
e. Esther Permilla. Wartman.
f. Sherman Wartman, unmarried.

2. Mary Day Wartman (1817-1880), married Francis Guess (1814-1894).
3. Barnabas Wartman.
4. Hannah Wartman (1820-1895), married Charles Warner.
5. Eliza Wartman, married James Guess.
6. Hester Burdett Wartman, married Ira Lake.
7. Walter Day Wartman, married Hester Switzer.
8. Daniel Wartman, married Mary Wilson.
9. Permilla Jane Wartman (1836-1858), married Richard Bicknell. (Ellerbeck)
10. Raymond Wartman,
11. Charles Wartman
12. Harriet Wartman, married Mr. Gould.
13. Adelaide Wartman, married Sans Guess.
14. Albert Wartman.

Barnabas Wartman (son of Abraham?) & Hannah Day (dau. of Barnabas Day & Rhoda Purdy (sic)) Family.

1. Lewis Wartman (1792-1850), married Jane Herchmer (1800-1884).
2. Mary Wartman (1793-1870), married Hosea Purdy.
3. Elizabeth Wartman (1795-), married Barnabas Lane.
4. Jerushia Wartman (1798-1820), married John Dawson.
5. David Wartman (1801-), married
6. Christina Wartman (1804-), married Joseph Ferris.
7. Melissa Wartman (1809-), married John Herchmer.

Lewis Wartman & Jane Herchmer Family.

1. Sidney H. Wartman, married Mary Jane Horsey.
   Children:
   a. Edward Wartman, married Miss Walker.
   b. Alma Wartman, married Joseph Forsythe.
   c. George Wartman, married.
   d. Elizabeth Wartman, married George Reddick.
   e. Amey Wartman, married George Armstrong.
   f. Alice Wartman, married H. V. Lyons.
   g. Lewis Wartman, married Alma Grass.
   h. Arthur Wartman, married.
2. Barnabas Wartman, married Catherine McArthur.
   Children:
   a. Jennie Wartman, married James Craig, -1931.
      Children:
      A. Arthur Craig.
      B. Lt.-Col. W. H. Craig.
      C. Jean Craig.
      D. Kate Craig.
   b. Amey Wartman, married E. J. Adams.
   c. Ida Wartman.
3. Herchmer Wartman (Australia).
4. Philander Grant Wartman, M.D., (1834-1872), married Nancy, 5th daughter of Jeremiah Simmons, of Trenton.
5. Ann Wartman, married Henry Knight (Cal.)
   Children:
   a. Alonzo Knight.
   b. Overton Knight, M.D.
   c. Jane Knight, married Mr. Sproul.

d. Peter Knight.
e. Sidney Knight.

6. Charlotte Wartman (1820-1869), married 20 March, 1838, John Grass (1811-1893). Children:
   a. Herchmer Grass, married Miss Edgar.
   b. Colborne Grass, married Miss Bradford.
   c. Mary Jane Grass, married John Losee.
   d. Horace Grass, married Miss Marshall.
   e. Sidney Grass, married Miss Livingston.
7. Lawrence Herchmer Wartman, married Amy M. A. Swinton.
8. Mary Jane Wartman (1825-1912), married 25 Feb., 1846, Charles Shibley (1817-1908). Children:
   a. Jacob Shibley, married Hattie Lake.
   b. Frances Shibley, married Samuel Stuart.
   c. Flora Shibley, married Rev. Mr. McCormack.

Mary Wartman & Hosea Purdy Family.

1. Martha Purdy (1811-1875), married Wm. A. Wood.
2. Barnabas W. Purdy (1813-1862), married Miriam Spike (1814-1900).
3. Jerushia Purdy (1815-), married Isaac Lake (Inverary).
4. Gilbert Purdy (1817-).
5. Lewis W. Purdy (1819-1890), married Charlotte Wright (1814-1899).
   a. Almeda Purdy (1849-1912), married Horatio Day (1849-1904).
   b. Mary Ann Purdy, married 1st Charles Day (1852-1881), 2nd Alfred Hunter.
6. Hannah Purdy (1820-), married Nathan Ford.
7. Solomon Purdy (1822-), married
8. Hosea Purdy (1823-1910), married Mary Ann Sparling.
9. John Wesley Purdy (1829-1910), married Ermina Caldwell. (Family of eight). (He gathered original Purdy & Wartman Records.)
10. Fletcher.)
11. Whitfield.) all died young.
12. Moses)
13. Malissa Purdy (-1905), married John Campbell.

Elizabeth Wartman & Barnabas Lane Family.

1. Lucinda Lane, married 1st Daniel Wright; 2nd Mr. Reddick (Sidney).
2. Barnabas Lane, married Susan Merritt.
3. David Lane, married Amanda Johnston.

Jerusha Wartman & John Dawson Family.

Issue:

David Wartman.

Christiana Wartman & Joseph Ferris Family.

1. John Ferris, married Charlotte Aylesworth, born 1 April, 1828, daughter of Benjamin Aylesworth & Maria Simmons.
2. Jonathan Ferris, married Jane Day (second cousins).
3. Jane Ferris, married John*Aker.
4. Hannah Mary Ferris, married Henry Campbell.

Malissa Wartman & John Herchmer Family.

1. Robert Herchmer, married Miss Wheeler.
2. James F. Herchmer, married 8 May, 1855, Eliza, daughter of Henry Shibley, of Portland.
3. Jane Elizabeth Herchmer, married 29 Dec., 1852, Henry Shibley, of Portland.

[*Harker, certified by E. Stuart Great Grandchild July 18/88]

4. Christiana Hannah Ferris Herchmer, died 11 Nov., 1922, married 15 Sept., 1863, William Robert Aylsworth, who was born 15 Sept., 1836, at Deseronto.

Calvin Day & Susan Wartman Family. He married 2nd Elizabeth Wright, niece of 1st wife.

Children by first wife:

1. Peter W. Day (1824-), married27 Sept., 1860 Mary Stroud, of Portland Township.
2. Calvin W. Day (1826-), married 20 Oct., 1859, Amarilla, daughter of Robert Clark, of Camden.
3. Rhoda Day (1827-), died young.

THE CANADIAN

MEN AND WOMEN OF THE TIME:

A Hand-book of Canadian Biography
of Living Characters

EDITED BY

HENRY JAMES MORGAN
M.A., LL.D., D.C.L., F.R.S.C.

SECOND EDITION

[For Omissions see Page 1197, for Occurrences during Printing see Page 1198, and for Corrigenda see Page 1217]

TORONTO
WILLIAM BRIGGS, RICHMOND STREET WEST
1912

RICHARDSON, Henry W., merchant
Scotch and Irish origin: U.E.L. descent on mother's side; born King Ont.; d. there; m. Miss Alice Ford; head of firm Jas. R. & Sons, grain merchants; a mem. Montreal, Toronto Winnipeg and Calgary Bds. of Trade; formerly an etc.

Kingston; b. Lond., Eng., Oct. 30, 1868; e. Warwick Grammar Sch., St. John's Coll., Winnipeg and Man. Univ. (B.A., 1895; M.A., 1898; D.D., 1906); D.D. (hon.), Ang.), bishop.

S. Rev. John R., rector of Laddieston, Eng., and Mary (Watkins) R.; b. Warwick, Eng., Oct. 30, 1868; e. Warwick Grammar Sch., St. John's Coll., Winnipeg and Man. Univ. (B.A., 1895; M.A., 1898; D.D., 1906); D.D. (hon.), Ang.), bishop.

Richardson, Rt. Rev. John Andrew

Scottish and Eng. origin; y. c. late Jas. and Louisa Sophia (Richardson) R.; b. Halifax, N.S., Nov. 23, 1843; e. private tutor, Coll. Sch., Windsor, N.S., and Univ. King's Coll., do. (B.A., 1865; M.A., 1874; D.C.L., 1904); m., July, 1869, Mary Jane, d. Lawrence Tremain, M.D., Charlottetown, P.E.I.; o. deacon, 1866; priest, 1868; rector, Dartmouth, N.S., 1868; St. Thomas's Ch., Hamilton, Ont., 1874; Cronyn Memorial Ch., London, Ont., 1877; St. John's, London Tp., 1899; hon. canon, Sask. diocese, 1885; canon, St. Paul's Cath., London, 1889; archdeacon of London, 1903; formerly hon. clerical secy.; a dir. St. John Ambulance Ass.; a trustee of the United Soc. of Christian Endeavour; a senator Western Univ.; a mem. Huron Coll. Council; author booklet, "Concerning the Church" (1901), and "Diocese of Huron: Its Past Fifty Years" (1907); a del. to the Synods; a del. Pan-Ang. Congress, London, June, 1908.—*St. John's Rectory, London, Ont.*

"A strong preacher and a man of good executive ability."—*H. Herald.*

Richardson, Rt. Rev. John Andrew

(Ang.), bishop.

S. Rev. John R., rector of Laddieston, Eng., and Mary (Watkins) R.; b. Warwick, Eng., Oct. 30, 1868; e. Warwick Grammar Sch., St. John's Coll., Winnipeg and Man. Univ. (B.A., 1895; M.A., 1898; D.D., 1906); D.D. (hon.),

T. A. McGINNIS

W. M. CONACHER

IN MEMORIAM

T. A. McGinnis

W. M. Conacher

J. K. Robertson

M. B. Baker

University Loses

Four of its Best Friends

This Summer

The summer cost Queen's four of its best friends, men of integrity, faithfulness, and dedication in their service to this university. It is with deep regret that the *Review* reports the deaths of T. A. McGinnis, Dr. W. M. Conacher, Dr. J. K. Robertson, and Dr. Manley B. Baker. Though their respective contributions were in different spheres, each gave generously of his services, bringing distinction to himself and honour to Queen's.

Thomas Alexander McGinnis, B.Sc., LL.D., M.E.I.C., and P.Eng, died suddenly at Kingston General Hospital on June 18 after a brief illness. At the age of seventy-one he was still active in the firm of McGinnis and O'Connor, Engineering Contractors, of which he was founder and president.

Though he was born in Belleville, Ontario, Mr. McGinnis spent most of his life in Kingston. In addition to his con-

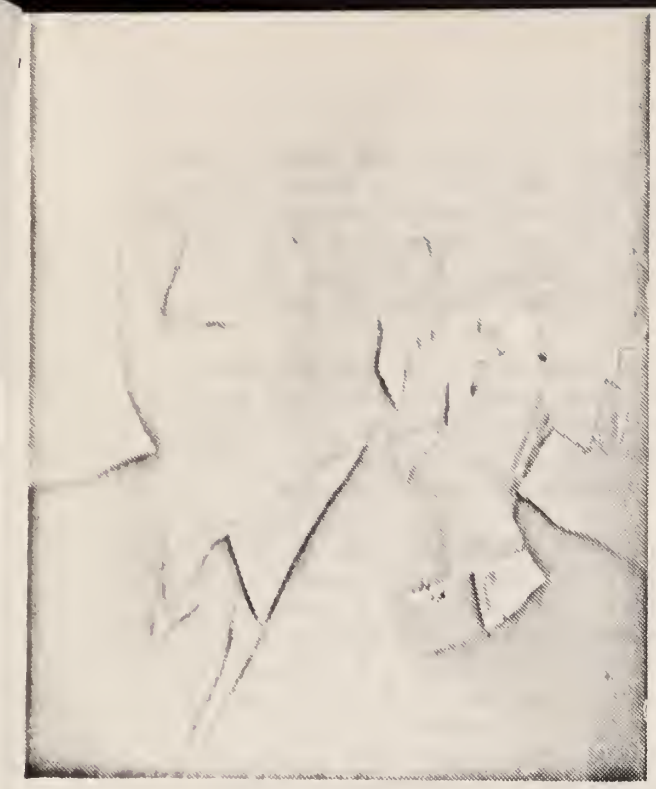

J. K. ROBERTSON

M. B. BAKER

tracting business, he contributed much to civic and university life culturally and athletically.

His association with Queen's was a long and active one. Mr. McGinnis held two degrees from this university—a B.Sc. in Civil Engineering (1909) and an honorary LL.D. awarded in 1955. He was a member of the Board of Trustees and the Queen's University Council, Chairman of the Building Committee, and a leading promoter of Queen's post-war expansion.

A well-known figure in engineering and contracting fields, he held membership in the Engineering Institute of Canada and the Association of Professional Engineers of the Province of Ontario.

In many eyes, though, he was primarily a promoter of better sports. He had been very active in sports himself and was proud that during his term as chairman of the Athletic Board of Control in the 1920's Queen's won three Dominion and four Intercollegiate football championships. Having been chairman of the A.B. of C., T. A. McGinnis became chairman of the Ontario Athletic Commission of which he had been one of the earliest members. He was instrumental in establishing the athletic camp at Lake Couchiching, encouraged track and field in local high schools, and was a staunch supporter of the Kingston Church Athletic League.

At the time of his death Mr. McGinnis was a member of the Kingston General Hospital board of governors and chairman of the advisory committee to the Kingston Salvation Army Corps.

In paying tribute to the late Mr. McGinnis, Principal W. A. Mackintosh said: "The death of T. A. McGinnis has shocked and saddened his many friends at Queen's University and has left a gap very difficult to fill in the Board of Trustees.

"He was an ardent and unflagging supporter of many university interests. He gave ungrudgingly of his time and skill to successive building projects. To a marked degree this was a labour of love and he was his own building inspector. Every building erected at the university in the past twenty years bears the mark of his care and professional skill."

Married first to Elizabeth Alice Richardson, Arts '09, who predeceased

him in 1948, Mr. McGinnis is survived by his second wife, Harriette Gardiner Folger, and five children: David, Sc. '38, Thomas A. Jr., Mrs. W. Glen (Norah), Arts '34, Mrs. W. S. Simpson (Elizabeth), Arts '46, and Janet, Arts '46.

Dr. William Morison Conacher, professor of French at Queen's until his retirement in 1947, died on June 20 in Ongwanada Sanatorium in Kingston after a lingering illness. He was eighty-one years of age.

Born in Ashwell, Hertfordshire, in 1877, Professor Conacher studied French and German at the University of Lausanne, Switzerland, and at the University of London. For eight years after receiving his M.A. he taught in Edinburg as head of Moderns.

It was in 1911 that he emigrated to Canada to become head of Moderns of Upper Canada College. Four years later Professor Conacher came to Queen's as lecturer in French.

He was a contributor to numerous periodicals, and on the recommendation of Dean Skelton was appointed editor of the *Queen's Quarterly*, a position he held with distinction for many years. His pen drew as well as it wrote, and many students will remember Professor Conacher's clever blackboard illustrations of his lecture material, sometimes sketched with both hands simultaneously.

For a number of years Dr. Conacher was secretary of "The Saturday Club" and was one of the original members of the Faculty Players, which in those days played even before the Governor-General in Ottawa.

He taught more than 2,000 pupils under four principals during his thirty-five years in the service of Queen's as professor to both winter and summer sessions. His passing will be mourned by hundreds of teachers from coast to coast and by his many students in all walks of life, several of whom are now on the staff of Queen's.

Though Professor Conacher attended overseas universities and was awarded his Ph.D. by the University of Montreal, both his sons attended Queen's. Dr. James B. Conacher graduated in 1938 and Dr. Desmond J. Conacher in 1941. He is also survived by his wife, the former Madeline Cashel whom he married in Ireland in 1912.

He is remembered as an excellent teacher, a good friend, and a pleasant companion — a man filled with that Queen's spirit which, as Dr. Conacher put it, "gave a great zest and joy to all those who were striving to do their bit for the Old Lady."

On June 25, the *Times* in London carried the announcement that John Kellock Robertson, Professor Emeritus of Physics at Queen's University, had died suddenly at Guy's Hospital of a heart attack. His death is mourned by many friends on both sides of the Atlantic, for since his retirement from Queen's in 1951 he had divided his years between England and Canada, renewing old friendships and always making new ones.

A fourth-generation Canadian of old Scottish stock, "J.K." was born in Perth, Ontario (or "Tayville" as he called it in a collection of sketches). He graduated from the University of Toronto with distinction in 1907, specializing in physics, and after spending two years there as a demonstrator, he turned down a fellowship to Columbia to accept a post at Queen's as junior lecturer. He considered this step the best he ever made. Queen's as well was to have good reason to be glad that he chose her rather than Columbia.

Professor Robertson spent forty years on the faculty here, with time away on only two occasions — the time spent in research at the Cavendish Laboratory, Cambridge, and the year when he was visiting professor at the Imperial College of Science and Technology, London (1933-34).

Sir Geoffrey Shakespeare, a friend of forty-five years standing, said in a letter of tribute printed in the *Times*: "Jack Robertson as a physicist in his own field

Wartman

Lutheran Trinity Church, Stone Arabia

XDECLVI 15 Mar Christina da Abraham Wartman
ux Anna Catharina

Sons & Dau K E

Wartman Abraham of Kingston, died 1787
Barnabas of Kingston O.C. 17 Nov 1797
Peter of Kingston K E
John

Wartman, Peter of Kingston, = Eve dau. of Capt Michael
Grass of Kingston. She d. 16 May 1858. He d 1824
Margaret b.p 13 July 1788 = Alexander Wright of Kingston
O.C. 23 Feb., 1808

Catharine bp. 10 Feb, 1793 = 31 July 1812 Joseph P. Caverly of
Kingston O.C. 28 Apr 1815,

Mary = Peter Coon of Kingston. O.C. 28 April 1815
Elizabeth bp. 9. Nov 1794 = 16 Sept., 1811 Joseph Merritt;
d. 4 Apr 1874 O.C. 2 March 1816

John bp 23 Oct 1796,
Peter of Kingston. O.C. 5 Sept 1833.
Daniel do do 4 Dec 1834
Henry do do 28 March 1835.
Sarah = Calvin W. Day of Kingston.

THE DAILY BRITISH WHIG, (Friday, January 2, 1914)

"ALWINGTON" WEDDING

[illegible]

[illegible] Belleville [illegible] Brown, Pastor of [illegible] Church of [illegible]

[illegible] will [illegible] the bride's [illegible] [illegible] the winter, [illegible] the only ornament was the groom's gift, a diamond and platinum pendant.

The bridesmaids, Miss Eva Richard [illegible] Miss Zil McCall [illegible]

[illegible]

Mr. [illegible] Belleville.

Peter = Rhoda
= Wartman Day

George = ?
Buck Ackroyd

= Peter Second = Hester Ann Harvey = Elizabeth
Wartman Huffman Sidney Lawrence
Buck

Egerton = Emma
R. Shorey Bristol

Nellie Shorey = Mary Wartman

John Wartman = Lila Buck.

Ruby Shorey
= Chas Boyd
Gladstone Man

Marguerite Wartman
= Fluke

Jan. 4th. Bridge and euchre, 8.30 p.m. Jay Liston's orchestra, 10.30-1.30.

Deaths Jan. 3, 1939

BURTCH—At Rockport, Ontario, on Monday, January 2nd, 1939, Allen Willard Burtch, aged 53 years.
Funeral service will take place at Rockport United Church on Wednesday afternoon, January 4th, at 2 p.m.

NORWEBB—In Toronto, on December 31st, 1938, Sergeant Charles H. Norwebb, aged 65 years.
Funeral took place from James Reid's Funeral Parlors on Tuesday morning at 10:30 o'clock to Cataraqui Cemetery.

CHART—In Kingston on Tuesday, January 3rd, 1939, Kathleen Chart, beloved wife of William Chart.
Funeral will take place from her late residence, 95 Charles Street on Thursday morning at 10:30 o'clock to Cataraqui Cemetery.

NOLAN—In Kingston, on December 31st, 1938, William Patrick Nolan, aged 56 years. Funeral took place from 99 Clergy Street, West, on Monday morning at 10:15 o'clock to St. Mary's Cathedral, where a solemn requiem mass was sung for the happy repose of his soul.

WARTMAN—At Kingston on Tuesday, January 3rd, 1939, Bertrand Earl Wartman, son of the late Charles L. Wartman and the late Mrs. Adam Davy, aged 38 years.
Funeral from the residence of his brother C. R. Wartman, 236 Albert Street on Thursday afternoon at 2 o'clock to Cataraqui Cemetery.

LA RUSH—In the Hotel Dieu Hospital, Kingston, on January 1st, 1939, Louis La Rush, of Wolfe Island.
Funeral will take place from his late residence, Wolfe Island on Wednesday morning at 9:30 o'clock to the Sacred Heart Church where a solemn requiem mass will be sung for the happy repose of his soul.
Friends and acquaintances respectfully invited to attend.

WILDING—In Kingston at the Hotel Dieu Hospital on Monday, January 2nd, 1939, Jane Holden, beloved wife of William Wilding, 284 Patrick Street.
Funeral will take place on Wednesday morning, January 4th at 8:45 o'clock to St. Mary's Cathedral where a requiem mass will be sung for the happy repose of her soul.
Interment at St. Mary's Cemetery.
Friends and acquaintances respectfully invited to attend.

In Memoriam

HIPSON—In memory of our mother, Jane Elizabeth Mead, who passed away January 1st, 1934.

Deep in our hearts lies a picture
Of a loved one gone to rest
In memory dear we shall keep her
Because she was one of the best.

—Sadly missed by daughter Alma, sons Willie, Ed, Charlie and Tom.

JAMES REID

12
f the Muni-
has been set
ary 12, when
cted and the
appointed.

ned
s and public
the city re-
ning following
Attendance

re
d to 215 Uni-
e o'clock this
ire. The fire-
King Street
the chimney
e.

ker
former M.P.
r of the Re-
s the guest
meeting of
ball-room of
y. He spoke
Dominion be-

H. S.
ults

examina-

per cent.,
VanOrder,
anor Buck,
nce, Don-
ck, Lillian
r, William
der, Olive
idelis Coul-
d Maybee,
, Lois Mil-
uth Trous-
Ireane Por-
d Turnbull,
ue, Howard
on Guthrie,

man 80 per
orothy Bab-
rgaret Bab-
thy Varrette,
oll, Pauline
Myra Buck,
atson, Theo-
ousom, Mar-
shton, Betty

cent., Jennie Card, Bernice Ritchie, Jean Wright, Lawrence Shibley, Jack Wright, Leona Trousdale, Dorothy Alexander, William Clough, Waldo Walker, Alfred Day, Margaret Hill, Gordon Gallagher, Audrey Crowdy, Earl McKeever, Gladys Turnbull, Reginald Helliwell, Russell Shultz, Matthew Hayes.

Family Reunion Held at Hay Bay

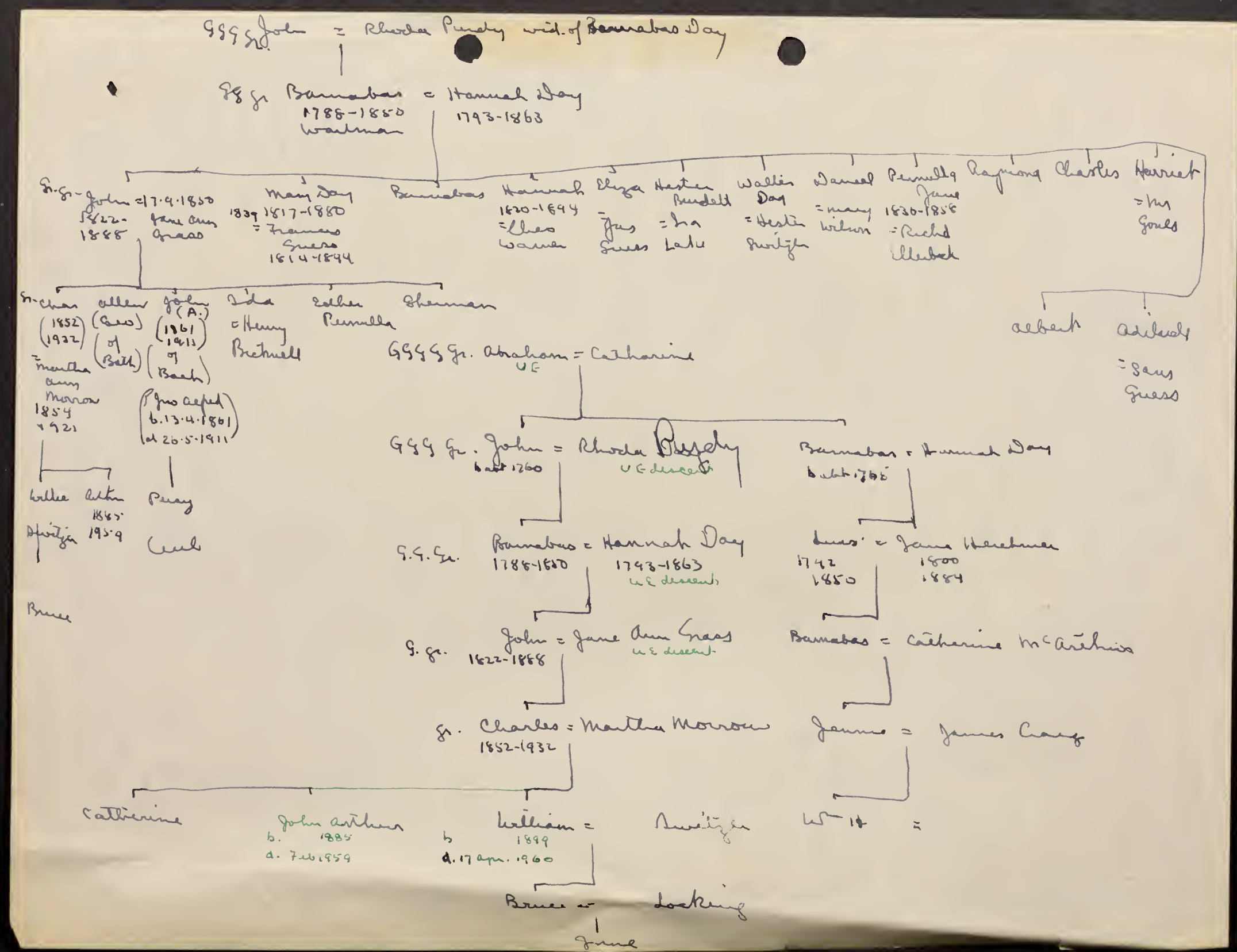
GGGGr. John = Rhoda Purdy wid. of Barnabas Day
GGGr. Barnabas 1788-1850 Workman = Hannah Day 1793-1863
Gr. John 1822-1888 = 17.9.1850 Jane Ann Grass
Mary Day 1817-1880 = Francis Guess 1814-1894
Barnabas
Hannah 1820-1894 = Chas Warner
Eliza = Jas Guess
Hester Burdett = Ira Lake
Wallis Day = Hester Switzer
Daniel = Mary Wilson
Permelia Jane 1830-1856 = Richd Ellenbeck
Raymond
Charles
Harriet = Mr Goules
Albert
Adelaide = Sam Guess
Gr. Chas (1852) (1932) = Martha Ann Morrow 1854 + 1921
Allen (Geo) (of Bell)
John (A.) (1861 1911) (of Beach)
Ida = Henry Bretnell
Esther Permelia
Sherman
(Jno Alfred) b. 13.4.1861 d. 26.5.1911
Willie
Arthur 1887 1959
Switzer
Percy
Cecil
Bruce
GGGGr. Abraham = Catharine
UE
GGGGr. John b. abt 1760 = Rhoda Purdy
UE descent
Barnabas = Hannah Day
b. abt. 1788
G.G.Gr. Barnabas 1788-1850 = Hannah Day 1793-1863
UE descent
Barnabas = Jane Hardman
1742 1850
1800 1884
G. Gr. John 1822-1888 = Jane Ann Grass
UE descent
Barnabas = Catherine McArthur
Gr. Charles 1852-1932 = Martha Morrow
Jennie = James Craig
Catherine
John Arthur b. 1885 d. 7 Feb 1959
William b. 1899 d. 17 Apr. 1960 = Switzer
Wm H =
Bruce = Locking
Jane

Census of 1861 Wardman

Barrie & Clarendon Tps.

Peter S. Wardman Farmer b. U.C.	31
Helen Ann (dau. Elijah Huffman, Esq., of Camden, mar. 17 Sept., 1855) Jcc	32
Coleman S.	5
Albert T.	4
George E.	2
Alpine	1

ABRAHAM WARTMAN

WARTMAN- GENEALOGY - Copied from the Purdy Papers, dated 1910, supplied to H.W. Richardson.

Barthold Wessenberg married on Aug 23 or 28, 1737 Louise of Rosenberg

A son of the Prince of the House of Wessenberg. A notable student, a classical scholar; spoke five languages; held chair of Astronomy in a German University. Born Jan. 5th, 1698

Second daughter of Prince of Rosenberg; born at Rosenberb Castle, 1720. Died 1746. Rosenberg Castle is situated in the town of Krumau, Bohemia. Henry 11 of Rosenberg was the first member of the family to reside at Krumau. Died 1310. The castle is the largest and finest in Bohemia, and preserves much of its ancient character.

CHRISTIANNA WESSENBERG
She was highly educated; complezion very fair,
Born September 17th, 1733. Only child.

eloped and married

ABRAHAM WARTMAN

Born Amsterdam, 1735. A cooper by trade
He was very handsome.

Christianna was disinherited by her father, Fled to America, arriving New York in 1758. Settlèdo in Tunkhannock on Susquehanna River Pennsylvania. When American war of Independence broke out, they remained loyal to the Crown, suffering much persecution, came to Canada, arriving Niagara; later to Montreal; then to Kingston, bringing their family of five sons and two daughters. Granted land in the township of Kingston on the Bath Road.

Grass - Wartman

See Pioneer Life on the Bay of Quinte

Michael Grass =

Peter ~~John~~ Grass = ~~Polly Snook~~ Esther, dau. of Maj. John Everett
set. Lake Shore

6. Jane = John Wartman
set. Sp. Kingston

Charles = Martha A Morrow 1884 | George | Esther | Agnes | John | Ida | Sherman

Arthur | Carrie | William

EVA GRASS

Born 1787 ?

Henry Swarts or Swartz, Swort died before the revolution — m. Catharine ---

MICHAEL GRASS (Kress, Cress) Born Strasburg, Germany Died Kingston, April 25, 1815 — m — Margaret

Simon Arrived Canada 1783 with his mother

- Peter 1770 m. Esther Everett
- John 17?2 m. Catharine Snook in 1799
- Daniel
- EVA 1767 (?) m. 1786 PETER WARTMAN
- Catharine m. Thomas Graham in 1809
- Polly m. Capt. Samson

(1e children in family bible; two died at birth

- Margaret m. Wright
- Mary m. John Coon
- Catherine 1793 m. Joseph Caverly
- Elizabeth 1794 m. Joseph Merritt
- John 1796 died young
- Daniel 1798 m. Mary Day
- Peter 1800 m. Rhoda Day
- Susannah 1804 m. either John or Calvin Day
- Michael Henry B.1806 d.1884 m. 1829 Hesther Burdett Day
- Joseph 180

- Henry
- Mary
- Harriet
- Hester A.
- Matthew
- SUSANNAH 1831-2 m, JAMES RICHARDSON (1819-1892) died 1915.
- Lewis
- Calvin

ABRAHAM WARTMAN

WARTMAN- GENEALOGY - Copied from the Purdy Papers, dated 1910, supplied to H.W. Richardson.

Barthold Wessenberg married on Aug 23 or 28, 1737 Louise of Rosenberg

A son of the Prince of the House of Wessenberg. A notable student, a classical scholar; spoke five languages; held chair of Astronomy in a German University. Born Jan. 5th, 1698

Second daughter of Prince of Rosenberg; born at Rosenberb Castle, 1720. Died 1746. Rosenberg Castle is situated in the town of Krumau, Bohemia. Henry 11 of Rosenberg was the first member of the family to reside at Krumau. Died 1310. The castle is the largest and finest in Bohemia, and preserves much of its ancient character.

CHRISTIANNA WESSENBERG
She was highly educated; complezion very fair,
Born September 17th, 1733. Only child.

eloped and married

ABRAHAM WARTMAN

Born Amsterdam, 1735. A cooper by trade
He was very handsome.

Christianna was disinherited by her father, Fled to America, arriving New York in 1758. Settled in Tunkhannock on Susquehanna River Pennsylvania. When American war of Independence broke out, they remained loyal to the Crown, suffering much persecution, came to Canada, arriving Niagara; later to Montreal; then to Kingston, bringing their family of five sons and two daughters. Granted land in the township of Kingston on the Bath Road.

The sons and daughters of Abraham (b.1735-D.1787) and Christianna (b. 1738) Wartman.

Susannah	Jerusha	Bartholdt	Peter	John	Christianna	Horace	Barnabas
b. May 16 1759 died Sept.3 1830 m.1785 John Second m. Laura Secord.	b.1762 d.1830 m 1781 John Comet.	July 1, 1763 d. Wyoming 1778	b.1765 d.1824 married 1786 Eva Grass	b.1767 m. Rhoda Purdy 1786	b.1769 m John Courtland 1786	b.1770 d.1784	Aug,10,1772 " 30,1858 m Hannah Day in 1791. Their daughter Jerusha m. John Dawson

Margaret	Susannah	Daniel	Peter	Catharine	Elizabeth	John	Eva	Mary	HENRY
B.1788 m. Holgate	m.1822 John Day	m.1824 Mary Day	m.1825 b.1800 d.1871	b.1795 m John Cavalier	b.1794 m.Joseph Merritt	b. 1796	m Wright	m. John Coon	b.1806 d 1883-4 m.1829 Hester Burdett Day (Esther in record) b.1807,d.1884

1st. m.Rhoda Day,D.1832
2nd m. Rhoda Shibley
1818-1868

Henry	Mary	SUSANNAH	Harriet	Hester	Amanda	Matthew	Lewis	Galvin
m. Anna Gibson lived on Peter Wartman homstead	m. Wm. Gould Harriet m Dr. W.G. Anglin	1831-1915	m. Rev.E.S. Shorey Edwin Gould Honolulu	m. B.B.Brewer San Francisco Florence E. William		m. & d. West Indies		

Also son Sidney, Lewis, Daughter Susannah

Alex, Harold Arthur

Mabel, m. Benton Ward, N.Y.
George, William, Henry

JAMES RICHARDSON
1819-1892

George A. Henry Wartman

RICHARDSON, HENRY WARTMAN (1855-1918) grain merchant and philanthropist, was born in Kingston, Ontario, on 21 July, 1855, the second son of James A. Richardson and his wife, Susan Wartman. His father had both Scottish and Irish ancestors and his mother was of United Empire Loyalist descent. He was educated first privately and later at the old Kingston Grammar School. From school he went directly into the grain business of the late Henry Mooers into which he was subsequently admitted as a partner. Invited to join his father he entered the firm of James Richardson & Sons, grain merchants, of which his elder brother George was already a member. Richardson succeeded to the presidency in 1906 on the death of his brother, the father having died in 1892.

The growing importance of the grain business to Canada was reflected in the rapid and wide expansion of this firm which soon became one of the largest dealers and exporters in the Dominion. It had established terminals or offices in every important grain centre. Richardson was endowed with considerable commercial prescience, and foresaw Canada's opportunity as one of the chief granaries of the world. It is largely due to his efforts and the subsequent continuation of his policies by his successors, that Canada (1933) 'though she stands third among the wheat-producing countries of the world, normally is first among wheat exporting countries'. (*Canada* 1933, p. 66.)

Richardson, in spite of the work entailed in running his large and growing business, found time to take a very active interest in the municipal affairs of his native town. Twice he served as alderman of Kingston. He was president of the Kingston Conservative Association in 1902 and was always a diligent worker in the Conservative cause. In 1910 he became the first president of the Canadian Club of Kingston, and did much to make the club a success. He was trustee and president of the local board of education, and in 1911 served as liquor license commissioner. After declining, more than once, a nomination as Member of Parliament, in 1917 he was called to the Senate.

Long before this time, however, he had become deeply interested in Dominion affairs. He was one of the prime movers in influencing public opinion in favour of the deepening of the old Welland Canal. With this object in view, in 1910, he led a deputation which appeared before Sir Wilfrid Laurier. This not having the desired effect he again laid his views before the Borden Government in 1911; and yet again, at the meeting of the Dominion Marine Association (of which he was the vice-president) at Ottawa (1913), he reiterated his faith in the project. As a result of this unceasing endeavour on his part the new Welland Canal was commenced in 1914 and finished in 1932.

Richardson urged the adoption of an immigration policy that would provide the country with a selective citizenry. Appointed a governor of the School of Mining, Kingston, at a time when Canadian geological and petrographical experts had succeeded in stimulating a world interest in the potentialities of northern and eastern Ontario, Richardson's zeal and unshakable belief in the economic future of the mineral industry lent support and confidence to many wavering minds and vitally assisted in sustaining enthusiasm.

Among the many other businesses in which Richardson took an active part may be mentioned the following: director of the Canadian Locomotive Company, the Canadian Northern Railway and the Travellers' Life Assurance Company, president of the Kingston and Portsmouth Street Railway Company, of the Dominion Canners, the Missisquoi Marble Company and the Phillipsburg Railway Company, president and managing director of the Kingston Hosiery Company, vice-president of the Canadian Lake Protective Association. He also had large interests in the Richelieu and Ontario Navigation Company, the Midland Steamship Lines, the Wormwith Piano Company and the Valley Camp Coal Company of Pennsylvania.

In a private way Richardson did much for the city he loved by freely giving his services and money. Among his many benefactions may be mentioned his gift of $5,000 towards the Queen's University endowment fund. During the Great War he was one of the first to offer a 'home' at Kingston, to be used by the Military Hospitals' Commission. This 'home' accommodated some sixty soldiers who had been recently discharged from Canadian miltary hospitals and who needed care and housing during the winter. At this time also he became one of the chief movers in the campaign for increased production and in the campaign for popularizing the Victory Loan. He was also largely instrumental, in 1915 and later, at the suggestion of the government, in obtaining and sending a large supply of wheat to Greece, a country which at that time was in a precarious condition for lack of food. In 1914 the export of wheat to Greece was zero; in 1917 it was over a million bushels.

Always a great sportsman Richardson was president of the Kingston Yacht Club Association and commodore of the Club. He was an

Title of Book not known.

ardent hunter, fisherman, canoeist, golfer and billiard-player, nor must his great love for walking be forgotten. Unless absolutely necessary he disdained to use a vehicle. His roses and rose garden were noted. He was a member of a number of clubs and a freemason.

In 1885 he married Alice, a daughter of Robert Ford, of Kingston, by whom he had three sons and three daughters, four of whom, still survive: Mrs. T. A. McGinnis, Kingston; Mrs. T. Ashmore Kidd, Kingston; Mrs. H. G. Bertram, Dundas, and John B. Richardson, of Winnipeg. His two other sons, George and Henry, died in the years 1920 and 1930 respectively, and his widow in 1931.

Richardson died on 27 October, 1918, at Kingston, of heart trouble, though apparently in perfect health the day before. He was buried in Cataraqui Cemetery, Kingston.

[Morgan, *Can. Men*, 1912; J. E. Middleton and others, *The Province of Ontario—A History*, Toronto, 1927; *Can. Annual Rev.* 1915-1918; *Evening Telegram*, Toronto, 28 Oct. 1918; private information; personal knowledge.]

W.R.P.B.

RICHTER, JOHN GEORGE (1854-1932) pioneer leader in the field of insurance, was born in Waterloo county, Ontario, 18 September, 1854, the son of Charles Richter and his wife, Sarah Mosser. The elder Richter came to Canada from Bavaria, Germany, in 1846. Mrs. Richter was of sturdy Pennsylvania Dutch stock, her father settling in Canada more than a hundred years ago. From both his parents John Richter inherited the tireless industry, inexhaustible patience, capacity for taking infinite pains and strong love of a reasonable human freedom, based on respect for law, which have for centuries distinguished his Germanic ancestors.

Educated in the schools of Waterloo county, Richter early displayed a marked talent for mathematics that had much to do with determining his life work. Entering business in 1872, he identified himself for the next ten years with a manufacturing enterprise in Oxford county. He soon became interested in life insurance and made a close study of insurance risks, probability and other features of the business, being led thereto partly through a certain representation made to him by an agent, the soundness of which he wished to verify. This led him to write a series of letters to the public press which attracted the attention of Mr. Joseph Jeffery, first president of the London Life Insurance Company, founded in 1874. Mr. Jeffery offered Richter the post of general manager, which he accepted, entering on his new duties early in 1883. The company was small and its capital at that time impaired by heavy losses in the accident division. The attitude of the public towards insurance in those days was apathetic when not definitely hostile. Richter set to work with great patience to right these unfavourable conditions. As a first step towards stability he called on the shareholders to make good the losses in capital and eventually succeeded in placing the company in a sound financial condition. Richter displayed both courage and originality when in 1886 he organized the industrial branch of the company to sell industrial insurance, *i.e.*, policies issued to working people on the basis of small weekly premiums. This form of insurance, which has been a Godsend to thousands of poor people, is not the most remunerative from a purely business point of view, and Richter deserves credit for placing it on a footing which makes it satisfactory both to the company and the policyholder.

In 1906 a Royal Commission was appointed to make a careful investigation of the insurance business, owing to certain charges brought against those who were conducting it, particularly in the United States. The commission found the London Life free from such abuses as exaggerated dividend estimates and all others which had seriously threatened the business elsewhere. This favourable condition of the company was due entirely to Richter's insistence that the trustee relationship between policyholder and company must never be forgotten, and that to safeguard the policyholder's interests was the first consideration.

Naturally cautious and painstaking and realizing that the life of the company depended upon the soundness of its investments, Richter paid special attention to this department, applying scientific principles to the development of standards for determining property values. His achievement in this field was to realize at an early date in the history of the company that land values and cost of production must bear a proper relationship to their revenue producing power. It was largely through his efforts that his company curtailed and practically withdrew from the west prior to the serious slump in western farm land values, thus helping to strengthen the company's financial position.

Few men with so little training in mathematics have had so firm a grasp of the principles of actuarial science as Richter. When he found

ONTARIAN FAMILIES.
by
Chadwick.

John SECORD of Kingston, supposed to have been a brother of James and uncle of the five brothers above named (see Secord), married Susannah WARTMAN, sister of Bernard (Barnabas) WARTMAN of Kingston, and had issue, viz.:

I. Daniel (probably the Officer of Militia of that name who served in 1812), married secondly Electa Page, and had issue, viz.:
   1. Daniel, died in 1837, killed in a railway accident at the Desjardins bridge near Hamilton, married Elizabeth Costello. and had issue, viz.;
      a. John, of Regina, N.W.T., Barrister-at-law, Q.C., sometime M.L.A.
      b. Daniel, Druggist in Ingersoll, co. Oxford.
      c. Levi, M.D., of Brantford, of which city he has been Mayor.
   2. Levi, of Blenheim, co. Oxford, married Jane Laycock, and had issue, viz.
      a. Charles)
      b. Mary) all now of Marquette, Michigan.
      c. Jennie)
   3. Abraham, died in 1893, of London, Ont., married Elizabeth Poole, of Brantford.
   4. Mary Rachael, married John Ray Cook, of St. Catherines.
   5. Sophia.
   6. Isabella.

II. John, of Barton, co. Wentworth, Captain of Militia, served in 1812, married Janet, sister of Hon. James Crooks, and had issue, viz.:
   1. Matthew Brock, married Ann, daughter of Daniel K. Servos, of Barton, Col. of Militia, and had issue three sons and two daughters.
   2. William Crooks, of Mosa, co. Middlesex, married by d. s. p.
   3. George Small, of Mosa, co. Middlesex, married Jessie Grant, of Mosa, and had issue two sons and two daughters.
   4. Elijah Wartman, Barrister-at-law, married Sarah Augusta Culloden, of Hamilton, daughter of L. P. Culloden, Capt. in the Army, and had issue:
      a. John, of Orillia.
      b. Frederick.
      c. Percy.
   5. Janet, married Thomas Hatt, of Dundas, co. Wentworth, and had issue:
      a. Thomas, of Hamilton.
      b. Mary, married James Hamilton, of Dundas.
      c. Susannah, married Charles Edward Taylor, M. D., formerly of Dundas, now of Arcadia, Kansas.
      d. Arabella, married John Brennan, Postmaster of Alvinston, co. Lambton, and had issue:
         1. Edward.
         2. Annie.
         3. Jane.
         4. Catherine.

III. Elijah, of Barton, Major of Militia, served in 1812; Treasurer of Gore District; married, firstly, Mary Rennet, daughter of Jean-Baptiste Rousseau, of the Indian Department, a descendant of the well known French author, Jean Jacques Rousseau; secondly, Ann, daughter of Capt. Gourlay, 23rd Fusiliers, and sister of Col. William Gourlay, of Hamilton, and had issue of the first marriage only:
   1. George Canning, born 1828, of Barton, married his cousin, Sarah Adelaide, daughter of Cortland Secord, named below, and had issue:
      a. Herbert Canning, born 1853, of the Canadian Bank of Commerce, married Matilda Rachael, daughter of John David Ferris, died

SECORD.

of Kingston, and has issue:
A. Auber Clark, born 27th Oct., 1887.
B. Herbert Ferris, born 13th Jan., 1890.
C. Olive Cortlandt.

b. George Cortlandt, born 1855, now of Rotterdam Junction, New York, J. P., married Mary Jane, daughter of William McKinley, of Enniskillen, Ireland, and has issue:
A. Royal George, born 6th Dec., 1890.
B. Ethel Grace Cortlandt.

c. Percy Vaughan, born 1867, of New York, married Cora Chronister, of Franklinstown, Penna.

2. Alexander Augustus, Treasurer of Barton, married Eliza, only daughter of Thomas Mugine Macnamara, Capt. in the Army, who served in 1812, and had issue:
a. Thomas Eugene Macnamara, married Fanny Powell, of Guelph.
b. Alexander Augustus, of Acton, co. Halton, married Nora, daughter of William Heslop Storey, Manufacturer ~~of~~ in Acton.
c. Mary Ann, married Samuel Bedell, of Saltfleet, co. Wentworth, and has issue.
d. Geraldine, married Albert D. Marlatt, of Saltfleet, and has issue.
e. Gertrude, married John Towers, Druggist in St. Catherine's, and has issue.
f. Josephine, d., married Samuel Atkins, of Hamilton, and has issue:
a. Samuel.
b. daughter.
c. daughter. One of these was drowned by the upsetting of a boat, in Burlington Bay, 1893.
g. Frances Mina, married Charles L. Young, of Oakville, co. Halton.

3. Pierre Van Cortlandt, M. D., of Chicago, U.S.A., married Marion Thompson, of Baltimore, Maryland, and had issue three sons and one daughter.

4. William Henry Case, married Charlotte Burkholder, of Barton, and had issue:
a. William Frank, died 1893, of Chicago, married a daughter of Beamer, of Grimsby, co. Wentworth, and had issue:
a. Harry, died 1869.
b. Laura.

5. Walter Kerr, Postmaster, of Winona, co. Wentworth, married Mary Bedell (widow), of Stoney Creek, co. Wentworth.

6. Susannah, married William Allan Davis, of Barton, Captain of Militia, served in 1837.8, and had issue:
a. Elijah.
b. William Allan.
c. John Alexander.
d. James.

7. Mary Rennett, married William George Law Macnamara, of Saltfleet, an Officer of Cavalry Militia, son of Captain Macnamara, above named, and had issue three sons and three daughters.

8. Elizabeth Talant, married John Lampman Van Wagner, of Stoney Creek, and had issue:
a. Walter, died aged 16.
b. John Pickering.
c. Henry Townsend.
d. Cynthia.

SHIBLEY FAMILY.

Charles (4) Shibley (Jacob 3, John 2, John 1) married 25 Feb., 1846, Mary J. Wartman. Children:
1. Frank Shibley, married S. Stuart. (One of these sons born 11 Dec., 1847,
2. Jacob Shibley, married H. Lake. at Lewis Wartman's).
3. Florella Shibley, married Rev. J. McCormick.

Rhoda (4) Shibley (Henry 3, John 2, John 1)(1818-1868) married Peter Wartman. Her mother was Charlotte Day. Children:
1. Schuyler Wartman, married ----- Clancy (United States).
2. Henry Wartman, married ----- Ormsby.
3. Calvin Wartman, married Annie McKim.
4. Emma Wartman, married ----- Fraser.
5. Courtland Wartman, married Emma Leonard.

Henry Wartman (see above), married ----- Ormsby. Children:
1. John Wartman.
2. George Wartman.
3. Harty Wartman.
4. Florence Wartman.

Emma Wartman (see above), married ----- Fraser. Children:
1. Rena Fraser, married W. Nugent.

THE PALATINE MILLERS.
by
E. TUCKER BOWMAN.

Rebecca Wilson (daughter of James Wilson & Mary Ann (Rebecca 2, Garrett 1, & C. Bush), married 27 Oct., 1857, David W. Wartman, of Selby. Issue 8 children.

1. Cephas A. Wartman, unmarried, of Waterford, Ont.
2. Olive Emma, married Neilson B. McKim, of Selby. Four children. Wilkie, Sask.
3. Nellis Wartman. Died young.
4. James Elgin Wartman (died 1913), married Hattie Godfrey, of Philadelphia. No children.
5. Albert E. Wartman, died in Selby, unmarried.
6. Wellington E. Wartman, of Carlea, Sask., unmarried.
7. Wilbert Wilson Wartman, Aylesham, Sask., married Blanche Harkness, of Tamworth, Ont. Three children.
8. Ada L. Wartman, married Albert E. Green, Carlea, Sask. No children.

Neilson B. McKim & Olive E. Wartman. Children: (see above)

1. Lulu Olive McKim, married Durward W. Cliff, Moose Jaw, Sask. Three children.
2. John N. McKim (1883-1903).
3. O. Claude McKim, married Mabel Oulton, of Sackville, N. B. Of Wilkie, Sask. No children.
4. Hazel A. W. McKim, unmarried. Now of San Fransisco, Calif.

Wilbert Wilson Wartman & Blanche Harkness. (see above) Children:

1. David Wartman, born 1914.
2. Edmund Wartman.
3. Bruce Wartman.

THE MERRITT FAMILY.

Joseph Merritt, son of George Merritt, married Elizabeth Wartman, granddaughter of Captain Michael Grass. George Merritt, born in England, settled in New York, later, in 1800, coming to Canada. Joseph's wife drew lot 16, concession 4, Sidney Township, which they traded for building a house on lot 32, 4th Concession, Sidney Township. Children:

1. Peter.
2. Henry.
3. Ammond.
4. Calvin.
5. Catherine.
6. Susanna.
7. Mary.
8. Eliza.
9. Margaret.
10. Emily.
11. Hester.

Joseph died in 1857, aged 70 years. His wife died in 1874, aged 79 years.

THE LYON FAMILY.

Horatio V. Lyon, son of Lyman Lyon and Abigail Ann Darling, of Storrington Township, Frontenac County, and grandson of Philander Lyon and Margaret, daughter of Peter Friel, who came to Canada from the United States shortly after the Revolution, married Alice A. Wartman, and settled in Winnipeg, Man. Issue:

1. Grace.
2. Ross.

PIONEER LIFE ON THE BAY OF QUINTE.
1904

THE DALY FAMILY.

Rhoda Shibley, daughter of Henry Shibley and Charlotte Day, of Portland Township, and granddaughter of John Shibley and Eleanor Gordanier, married PETER WARTMAN. They settled in Kingston township. Children:

1. Schuyler Wartman, married Miss Clancy.
2. Henry Wartman, married Miss Ormsby.
3. Calvin Wartman, married Annie McKim, and settled in Napanee.
4. Emma Wartman, married Mr. Fraser, and settled in Michigan.
5. Courtland Wartman, married Emma Leonard, and settled in Napanee.

THE GRASS FAMILY.

Eva Grass, daughter of the pioneer, Capt. Michael Grass, married Peter Wartman. Peter drew lands upon the Lake Shore, and the Royal patent confirming his title is now in the possession of his grandson, Henry Richardson. His possession, however, had long antedated the receipt of this document; indeed, the Wartman family have held lands granted by the Crown since 1784; lands, that at no time during these one hundred and twenty years, have been incumbered for a single dollar.

Peter Wartman, son of Henry Wartman, married Hester Burdett Day. They had eight children; their daughter, Susanna, became the wife of James Richardson, a leading citizen of Kingston, whose large business since his decease, is carried on by his sons, George and Henry.

Dec. 1765 - 16.5.1858 -1824

Eva Grass, daughter of Captain Michael Grass, married Peter Wartman. Issue:

1. Daniel Wartman, married Mary Day; settled on the Front of Frontenac.
2. Peter Wartman, married Rhoda Shibley; settled on the Front of Frontenac.
3. Elizabeth Wartman, married Joseph Merritt; settled in Sidney. See Merritt families. Shd. 7.4.1874
4. Katherine Wartman, married John Cavilier. settled in Belleville. bp. 10.2.1793 21.7.1812 Shd.
5. Eva Wartman, married Mr. Wright; settled in United States.
6. Margaret Wartman, married Mr. Holgate; settled near Port Hope. bp. 13.7.1788
7. Mary Wartman, married John Coon; settled in Sidney.
8. Henry Wartman, married Hester B. Day; settled on the Front of Frontenac.
   Issue:
   a. Henry Wartman, married Anna Gibson; settled on the old homestead.
      Issue:
      1. Alex.
      2. Harold.
      3. Arthur.
   b. Mary Wartman, married William Gould; settled at Holmesville, Ont.
      Issue:
      1. Harriet, married Dr. William G. Anglin; settled in Kingston.
      2. Mabel, married Benton Ward; settled in New York.
      3. Elizabeth.
      4. George.
      5. William.
      6. Henry.
   c. Harriet Wartman, married Rev. E. S. Shorey, Methodist minister; settled in Sydenham.
      1. Edwin Gould, M.D.; settled in Honolulu.
      2. Sidney.
      3. Lewis.
      4. Susanna.
   d. Hester Amanda Wartman, married B. B. Brewer, dentist in San Fransisco.

THE GRASS FAMILY (cont'd).

Issue:
1. Florence E.
2. William.

e. Matthew Wartman, married and died in the West Indies without issue.
f. Susanna Wartman, married James Richardson; settled in Kingston.
Issue:
1. George Richardson, married Agnes McCoslin, of Aylmer, Ont.; settled in Kingston. Issue:
A. Agnes.
B. Kathleen.
C. James.
D. George
2. Henry Richardson, married Alice Ford; settled in Kingston;
Issue:
A. Elizabeth.
B. Eva.
C. Mabel.
D. Henry.
E. Robert.
F. John Burdett.

g. Lewis Wartman, died unmarried.
h. Calvin Wartman, died unmarried.

9. Susanna Wartman, married Calvin Day; settled on the Front of Frontenac.
Issue:
a. Peter.
b. Calvin.

THE LANE FAMILY.

Barnabas W. Lane, settled in the fourth concession of Sidney township about 1844. His father, Ezekiel Lane, who was born in Watertown, N. Y., emigrated to Canada and settled in Kingston, where he was a merchant tailor. He married Elizabeth Wartman, of the pioneer Wartman family. He died in Kingston. Their children were:

1. Charles, who died young.
2. Lucinda married, first, Daniel Wright.
Issue:
a. Charles.
b. Delila.
married, second, Allen Frederick.
issue:
c. George.
d. Catherine.
e. Harriet.
f. Egbert P.
3. Barnabas W., born in 1826, became a carpenter, and in 1844 came to Sidney. married Oct. 5, 1847, Susanna Merritt, and settled on a farm, lot 27, concession 4. He died in 1902, aged 76. His wife still lives on the farm, aged 76 (in 1904).
Issue:
a. Wilmot A., married Harriet E. Bonisteel.
b. Sylvester E., born Aug. 12, 1852, on the old farm, where he resides. married Jan. 5, 1886, Sarah R., daughter of Levi Massey.
c. David, married Mary Gilbert. Issue:
A. Addison.
B. Ida.

LOYALIST CLAIMS.

WARTMAN.

Montreal, 25 February, 1788.

1195. Claim of ABRAHAM WARTMAN, late of Pensilv., dec'd.

John WARTMAN 2nd Son of Abraham WARTMAN appears--says his Father died last year. His eldest Brother Peter is at Cataraqui--he is lamed from an accident & could not come, but Witness is authorized to act for him & produces a Letter of attorney to enable him to do so.

The late Abraham WARTMAN was at Coteau de Lac, in the Fall of 83, & sent a claim home to England by Capt. Leake.

The late Abraham WARTMAN was a native of Germany--came young to America--lived in the Susquehana when Rebellion broke out. He joined the Brit. in 1777--he served 3 years in the Army. He was then discharged on acct. of age & came to Canada & was employed in the King's Works as artificer--he afterwards settled in Cataraqui--died last year, leaving Catherine his widow & 3 Brothers all at Cataraqui.

His mother came to Canada with her Husband--his eldest Bror. came in at the same time, & was employed in the King's Works. Witness & the youngest Bror. came in at the same time, they were both too young to serve. The eldest Brother of all was killed in service in 1788(sic).

His Father had a Farm in the Susquehana--he had taken up some Land at the office at Philadelphia it was on the disputed Lands. He took Possession seven or eight years before the war--he built house, Barn & outhouses--thinks there were 24 acres clear.

He had mare & colt & Horse, yoke of oxen do of yearling, 2 Heifers, Sheep, Hogs, furniture & utensils. These Things were taken after his Father & eldest Brother joined the Brit.--Witness & his Mother were at Home & were obliged to quit & the Rebel took all the Things above mentioned.

N. B. The whole is to be paid to John WARTMAN.

Conrad Sill, Wits.

Knew the late Abraham WARTMAN--he was very Loyal--He & his eldest son joined Col. Butlers Corps in 1777--He served two years--then he & his Family came to Canada. His eldest son was killed in service. His Property was all lost, after he came away. He had some Proprietors Land in the Susquehana it was disputed land--thinks he had cleared 30 acres--a fine young orchard--he had a house, Barn, &c. Gives same acct. of stock.

John Wartman, Wits. for claim of Conrad Sills, late of Pensv.

Montreal, 30 Sept., 1787.

Peter WARTMAN, Wits. for Claim of Eva McNut, late of Tryon Co.

Haldimand Papers.

vol. B-166

List of Loyalists provisioned gratis from 25 July to 24 Aug., 1779.

			+10	-10	+10	-10		
Abraham Wartman	1	1	2	1	2	0		Montreal.

. . . . . .

List of Loyalists provisioned gratis from 25 Sept. to 24 Oct., 1779.

			+10	-10				
Abraham Wortman	1	1	4	1			Laborer	Montreal.

. . . . . .

List of Loyalists provisioned gratis from 25 Oct. to 24 Nov., 1780.

			+6	-6	+6	-6		
Peter Wortman	1	0	0	0	0	0	Harkman's	Coteau du Lac.
Abraham "	1	1	1	1	2	2	"	"

. . . . . .

List of Loyalists provisioned gratis from 25 Mar. to 24 Apr., 1781.

			+6	-6				
Abraham Wortman	0	1	2	0	0	0	Batteau Service	Coteau du Lac.

. . . . . .

List of Loyalists provisioned gratis from 25 July to 24 Aug., 1781.

Abraham Wortman	0	1	1	0	0	0		Coteau du Lac.

. . . . . .

List of Loyalists provisioned gratis from 25 Dec., 1781, to 24 Jan., 1782.

			+6					
Abraham Wortman	0	1	1	0	0	0	Batteau Service	Coteau du Lac.

. . . . . .

List of Loyalists provisioned gratis from 25 Feb. to 24 Mar., 1783.

			+6	-6				
Mrs Whartman	0	1	1	0	0	0	Batteau Service	Coteau du Lac.

. . . . . .

List of Loyalists provisioned gratis from 25 June to 24 July, 1783.

			+6	-6				
Mrs. Wartman	0	1	1	0	0	0	Batteau Service	Coteau du Lac.

. . . . . .

List of Loyalists exclusive of those stationed at the Upper Posts (about Dec. 17830).

			+12	6/12	-6			
Mrs. Wartman	0	1	0	1	0	0	0	0

. . . . . .

U. E. LIST.

WARTMAN,	Abraham	Kingston	1785. Called Loyalist by Gov. Hamilton. 100 acres. A. McL. P.L. 1786.
do	Barnabas	do	Son of Abraham. Loyalist. P.L. 1786.
do	John	do	Son of Abraham. Stated Loyalist; L. B. M. .790--300, & by Gov. Hamilton, 1785. 100 (P.L. 1786). Stamped Book. A. McL.
do	Peter	do	A. C., 16th Nov., 1807, Sergeant. Capt. Herckmer's Company. Stamped Book. Loyalist. P.L. 1786

. . . . . .

SONS & DAUGHTERS OF U. E. LOYALISTS.

WARTMAN, Abraham, of Kingston, died in 1787. .
- s. Barnabas, of Kingston — O. C. 17 Nov., 1797.
- s. Peter of Kingston, U. E.
- s. John

WARTMAN, Peter, of Kingston, marr. Eve Grass, dau. of Capt. Michael Grass, of Kingston. She died 16 May, 1858. He died in 1824.
- d. Margaret, bapt. July 13, 1788; marr. Alexander Wright, of Kingston. — O. C. 23 Feb., 1808.
- d. Catharine, bapt. Feb. 10, 1793; Marr. Joseph P. Caverley, of Kingston, on 21 July, 1812 — 28 Apr., 1815.
- d. Mary, marr. Peter Coon, of Kingston. — 28 Apr., 1815.
- d. Elizabeth, bapt. Nov. 9, 1794; marr. 16 Sep., 1811, Joseph Merritt, of Kingston; died 4 Apr., 1874. — 2 Mar., 1816.
- s. John, bapt. 23 Oct., 1796.
- s. Peter, of Kingston. — O. C. 4 Dec., 1834, or 5 Sep. 1833.
- s. Henry, of Kingston. — 28 Mar., 1835.
- s. Daniel, of Kingston. — 4 Dec., 1834.
- d. Sarah, marr. Calvin W. Day, of Kingston. (See note on back of card in pencil states fr. Christian Guardian, Elizabeth, b. 14 Oct., 1798).

GRASS, Michael, of Kingston, marr. Mary, or Margaret, dau. of Henry Swarts; He died 25 April, 1813, at Kingston.
- d. Eve, born Dec., 1765; marr. Peter Wartman; died 16 May, 1858. — O. C. 16 Nov., 1797.

SNOOK, Martin, of Kingston.
- s. Tunis, of Kingston, marr. 31 July, 1812, Catharine WARTMAN. — O. C. 16 Feb., 1811.

SECORD, John, Jr., of Niagara.
- s. Daniel, of Niagara — 9 Mar., 1803.
- s. John, of Niagara, marr. Janet Crooks — 23 Feb., 1808.
- d. Mary, marr. John Lampman, of Grantham — 25 Feb., 1818.
- s. Abraham Wartman, of Niagara, born 3 Apr., 1795; marr. 27 May, 1818, Elizabeth Lampman; died 4 May, 1852 — 25 Feb., 1818.
- s. Elijah, of Ancaster, marr. Mary R. Rosseaux. — 26 Mar., 1811.
- s. Cortland, of Niagara, marr. Sarah Winterbottom — 1816.

B-166

Return of Unincorporated Loyalists Victualled 24 Jan., 1784.

Catharine Wartman	0	1	0	0	0	1	1st Royal Yorkers.

. . . . . .

Muster of Loyalists & Disbanded Soldiers in Township No. 1 (Cataraqui) 8 Oct. 1784.

			+10	-10				
Abraham Wartman	1	1	1	1	0	0	1 acre	Family on lands.
Peter "	1							Gone to Coteau du Lac for his crop.
John Wartman	1							ditto.

Protestant Church, Montreal.

Marriages.

1780 Thomas Commar & Christine Wardman.

1780 Nicholas Hoofman & Elizabeth Wardman.

THE DAY FAMILY.

Barnabas Day, married Polly Burdett. They settled on lots 4 & 5 in the 1st concession of Kingston Township.
Children:
1. Barnabas Day (-1807), married Rhoda Purdy (Wartman).
2. Lewis Day (1772-1859), married Polly Hill (1781-1858).
+ 3. Hannah Day, died 31 July, 1851, married Barnabas Wartman, who died in Portland 30 Aug., 1858, aged 87 years.
4. Mary Day, died young.

Barnabas Day & Rhoda Purdy.
Children:
1. John Day (1797-1888), married Mary Guess (1801-1890).
2. Charlotte Day (1798-5 Apr., 1852), married Henry Shibley (1792-1875) of Portland. He married, second, 1 July, 1856, Mrs. Eliza Leonard, widow, of Township of Kingston.
3. Calvin Day (1800- 1870), married 1st, Susan Wartman, 2nd Eliza Wright.
4. Absalom Day (1801?)-1874), married Emily Shibley (1811-1884).
5. Schuyler Day (1805-1808).
+ 6. Rhoda Day (1807-1832), married Peter Wartman (1800-1871). He married 2nd Rhoda Shibley (1818-1868) dau. of Henry Shibley & Charlotte Day

Peter Wartman & Rhoda Day.
Children:
1. Charles Wartman, married.
2. Secord Wartman, married Hester Ann Huffman.
3. Charlotte Wartman, married, 16 Feb., 1853, George Booth.
4. Schuyler Wartman, married Miss Clancy.

Hester Burdett Day (1807-1884) dau. of Lewis Day & Polly Hill, married Henry Wartman (1806-1883). He son of Peter.
Children:
1. Susanna Wartman, niece of his first wife, married, as second wife, 11 Mar., 1850, James Richardson, merchant tailor.
2. Lewis Johnson Wartman, died young.
3. Matthew Whiting Wartman, died in India.
4. Mary Wartman, married William Gould.
5. Harriet Wartman, married Rev. Edmond Shorey.
6. Hester Ann Wartman, married Barton Brewer.
7. Henry E. Wartman, married Annie Gibsin.

Mary Day, sister of Hester, above, married Daniel Wartman (son of Peter Wartman and Eve Grass, q.v.)
Children:
1. Peter Wartman.
2. Daniel Grass Wartman, married Margaret Dean.
3. Roxanna Wartman, married
4. Hester Burdett Wartman, married
5. Barnabas Wartman, married 6 March, 1860, Arvilla, daughter of Rev. A. Wright.
6. Maitland Wartman, married Jane Orser.
7. Mary Wartman (1817-1880), married 30 Oct., 1839, Francis Gusess (1814-1894).
8. Hiram Wartman, married Mary Joliffe.

Barnabas ~~Day~~ Wartman (1788-1850) & Hannah Day (1793-1863) (sic). He son of John Wartman and Rhoda ~~Day~~ Purdy widow of Barnabas Day who died 1807
Children:
1. John Wartman (1822-1888), married 17 Sept., 1850, Jane Ann (1823-1903), dau. of Peter Grass.
Children:
a. Charles Wartman.
b. Allen Wartman.

Secord.

IV. Cortlandt, served as an Officer of Militia in 1812, and was subsequently Major, married Sarah, sister of William Bowers Winterbottom, Barrister-at-Law, of Niagara, and had issue:
1. John Cortlandt, married Euretta, daughter of Col. John Servos, of Niagara.
2. Sarah Adelaide, married John Canning Secord, as above.

V. Abraham (probably the Militiaman of that name who served in 1812), married Elizabeth, sister of Capt. John Lampman.

VI. Mary, married John Lampman, of Niagara, Captain of Militia, who served in 1812, and was severely wounded at Lundy's Lane, and had issue:
1. John.
2. Thomas.
Four daughters.

The family of Secor, of Scarborough, co York, claim to be descended from the French family of De Secor named above (see Secord). The first settler in Canada was Isaac Secor, U. E. L., who came to Kingston, and removed thence to Napanee, where he built a mill, from which it is said that the name of the place, an Indian word meaning bread, is derived; in 1817 he settled in Scarborough.

1838, Mar. 20 Mr. John Grass, Junr., & Miss Charlotte Wartman married.

1839, Oct. 30 Mr. Guess and Miss Wartman married.

1842, July 26 Miss Ann Wartman broke her arm by a fall from a cherry tree.

1843, Sept. 3 Old Mrs. Abernetha died at her son-in-law's, Lewis Wartman, aged 70.

1846, Feb. 25 Mr. Charles Shibley and Miss Mary Jane WARTMAN married.

1847, Feb. 21 A son of Mr. Henry WARTMAN died--illness 3 days.

Dec. 11 Mrs. Charles Shibley confined of a son at Mr. Lewis WARTMAN's.

1849, Sep., 18 Mr. Barnabas WARTMAN, Junior, and Miss McCarthy married, Township of Kingston.

1850, Mar. 11 Mr. James Richardson, Merchant Tailor, and Miss Susanna WARTMAN, both of Kingston, married.

Sep. 17 Mr. John WARTMAN and Miss Jane Grass (daughter of Mr. Peter Grass), married. Miss Grass left home secretly in the night, married the next day and left for Niagara Falls.

1851, Jul. 31 Old Mrs. Barnabas WARTMAN died at her son's, Major Lewis WARTMAN.

1853, Feb. 16 Mr. George Booth and Miss Charlotte WARTMAN, both of the Township of Kingston, married by the Rev. Charles Taggart.

1855, Sep. 17 Mr. Peter S. WARTMAN and Miss Hester A., daughter of Elijah Huffman, Esq., of Camden, married by the Rev. F. Coleman.

1857, Oct. 27 Mr. David WARTMAN and Miss Rebecca Wilson, daughter of James Wilson, Esq., both of Richmond, married by the Rev. Slight.

1858, May 16 Mrs. Eve WARTMAN, widow of the late Peter WARTMAN, Township of Kingston, died P.M. in the 93rd year of her age. Her maiden name was Eve Grass, and her father and family were among the first U. E. settlers in Kingston.

Aug. 30 Old Mr. Barnabas WARTMAN, Sen., father of Lewis WARTMAN, Esq., Township of Kingston, died in Portland, aged 87 years.

Nov. 11 Wrote a deed, 7c., for Mr. B. Wartman.

1859, Jan. 11 I went to Mr. Lewis WARTMAN's to write wills, &c.

Mar. 3 Lewis WARTMAN, Esq., of Collins Bay, died at 11 o'clock P.M., of an abscess in the stomach, aged 67 years.

Mar. 6 Mrs. Clark and Charles attended Mr. WARTMAN's funeral.

Mrs. Barnabas Wartman confined of a daughter at night.

Sep. 20 Mr. William Gould, of Ancaster, and Miss Jane, youngest daughter of Mr. Henry WARTMAN, Township of Kingston, married by

the Rev. William Stephenson, Wesleyan Minister.

1860, Mar. 6 Mr. Barnabas WARTMAN and Miss Frances Arvilla, daughter of the Rec. A. Wright, all of the Township of Kingston, married.

1863, Nov. 9 Mr. P. G. WARTMAN, youngest son of the late Lewis WARTMAN, Esq., of Kingston, and Miss Nannie, fifth daughter of Jeremiah Simmons, Esq., of Trenton, married by the Rev. Thomas Kelbough.

Parish Register, St. George's Church, Kingston,

1785-1811.

Wartman.

Baptisms

1788, July 13 Margaret, daughter of Peter and Eve WORTMAN.
Sponsors: Michael Grass & his wife.

Note: This ought probably to be Wartman, for a yeoman of that name made claim successfully, in 1797, to the West $\frac{1}{2}$ of Lot 17, Concession 6, in the Township of Kingston. (D. W. Smith Papers, Vol. B 10, p. 200). Peter Wartman was a Grand Juror in 1810 (Records of the Sessions.)

1793, Feby. 3 Catharine, daughter of Peter and Eve Wortman (Wartman);
Sponsors: John & Catharine Horning.

1794, Nov. 9 Elizabeth, daughter of Peter & Eve WORTMAN (Wartman)
Sponsors: William and Hannah Good.

1795, Jan. 18 Alex. WORTMAN sponsor for Pamela, daughter of Samuel & Sarah Winterbottom.

1795, Feb. 1 Peter WORTMAN sponsor for Mahlon, son of Mahlon Knight.

1796, 23 Oct. John, son of Peter & Eva WORTMAN.
Sponsors: Saml. Ainsley & Hannah Graham.

McDowall Marriage Register.

1798-1835.

Jason Jackson, Fredericksburgh, & Mary Wortman, Kingston, married 28 Jan., 1810

Jethro Jackson, Fredericksburgh, & Mary Wortman, Kingston, married 28 Jan., 1811.

Joseph Caverley, Thurlow, & Catharine Wartman, Kingston, married 10 June, 1812.

Tunis Snook, Kingston, & Catharine Wartman, Kingston, married 31 July, 1812

Cemeteries.

Bath United Church.

John A. Wartman, 1861-1911.

Bath Anglican Church.

Charles Henry Wartman, 1852-1922.
Martha Ann (Morrow), 1854-1921.

Ernesttown Union.

Francis R. Wycott, died May 11, 1883, aged 73 yrs. 7 mo. 10 days.
Eve Wartman, his wife, died Aug. 5, 1877, aged 68 years.

Wilton.

Charles Warner, died Jan. 20, 1885, aged 70 yrs. 10 months.
Hannah Wartman, his wife, died Feb. 13, 1895, aged 75 years.
Sidney W. Warner, died Nov. 20, 1887, aged 46 yrs. 7 months.

Moscow.

Charles H. Wartman, born Mar. 19, 1826; died Oct. 20, 1890.
Elizabeth, his wife, born Sept. 11, 1836; died Jan. 3, 1873.
Margaret, their dau. born Mar. 4, 1864; died June 9, 1890.
James Carman, their son, died July 18, 1878, aged 1 yr. 8 days.
Georgeanna, their dau., died Sept. 30, 1878, aged 12 yrs.
Margaret Ann Bell, wife of C. H. Wartman, 1836-1925.
Elizabeth Fletcher, wife of C. H. Wartman, died Jan. 3, 1873, aged 36 yr. 6 mo. 23 days.

Franklin S. Wartman, 1864-1920.
Wilbur F. Wartman, 1861-1917.
Eleanor E. Huffman, his wife, 1861-1927.
Harry Wartman, 1888-1888.

Yarker.

Wartman.

Harrowsmith.

Barnabas Wartman, born Sept. 29, 1788; died Jan. 8, 1861.
Hannah Day, his wife, died Aug. 22, 1865, aged 69 yrs. 9 mo. 25 days.
Permilla Jane, their dau., & wife of Richard Ellerbeck, born Feb. 2, 1836; died Mar. 14, 1858.

Cataraqui United Church.

Jerusha, wife of John Dawson, dau. of Barnabas Wartman, died Dec. 17, 1820, aged 22 years.

Cataraqui United Church (cont'd).

John Grass, died Jan. 29, 1893, aged 82 years.
Charlotte Wartman, his wife, died Apr. 19, 1869, aged 49 years, 1 month.
Lewis Wartman, died Mar. 3, 1859, aged 67 years, 3 months.
Jane Herchmer, his wife, 1800-1884.
Sidney Grasse, M.D., died Jan. 11, 1873.

Francis Guess, died Jan. 22, 1894, aged 80 years, 10 months.
Mary D. Wartman, his wife, died M(ay?) 17, 1880, aged 63 years, 2 months.
James Guess, died Jan. 25, 1852, aged 76 years (7th conc., Tp. of Kingston).
Susanna G. Guess, died Jan. 3, 1862, aged 81 years, 6 months.

Barnabas Wartman, died Aug. 30, 1858, aged 89 years. He was a member of the Wesleyan Methodist Church for 60 years.

. . . . . .

Piccadilly Cemetery, Hinchinbrook Township.
Frontenac County, 23 Oct., 1960.

Eliza Hill, wife of Raymond Wartman, died 15 Oct., 1901, aged 62 years.

Addie E. Wartman, wife of J. H. Cannon, died 11 Feb., 1888, aged 19 yrs. 5 months.

WARTMAN.

Napanee Beaver, 1900.

May 4. George Rook, died near Napanee Mills April 30, 1900, aged 75 years & 8 months, of heart trouble. His first wife left him with two children, both living:
1. Mrs. Miller, of Smithfield.
2. Mrs. Seal, Gananoque.
Children by second wife:
3. Mrs. G. WARTMAN, of Wesley.
4. Mrs. Finley, of Quebec.
5. Miss Addie, at home.

June 22 Jacob Clancy, Albion, Mich., is visiting his sister, Mrs. WARTMAN and his niece, Mrs. S. D. Drake, in Algona, Iowa. He visited his brother, Marshall Clancy, of Hardy, and spent some time with relatives in Chicago. He is the father of Rockwell Clancy, seventeen years missionary in India.

Aug., 24 Mrs. N. C. Shorey returned to Toronto after visiting her mother, Mrs. P. S. WARTMAN, Newburg. Miss Katie is a sister.

Dec. 14 Joseph Paul and Miss Katie WARTMAN married at Newburg Dec. 12th.

Married--Wednesday, Dec. 12, Joseph Paul and Miss N. Kate, youngest daughter of Peter S. WARTMAN, Camden. Her brother is J. A. WARTMAN.

Kingston Whig-Standard.

Wednesday, Dec. 17, 1952.

Mrs. Henry E. Wartman

The death of Mrs. Henry Emmott Wartman, 82, the former Annie Allan Gibson of Sunny Acres, R.R. 7, Kingston, occurred in the Kingston General Hospital on Tuesday.

Mrs. Wartman was born on Amherst Island the daughter of the late Alexander Gibson and Emily Godwin. She had been a resident of Kingston all her life and was a member of Sydenham Street United Church.

Survivors are two sons, Henry Alec Wartman and Harold R. Wartman of Kingston; two grandchildren, Margaret Ann Wartman at home, and John Wartman of Ottawa; one brother, Dr. H. A. Gibson, of Calgary, and one sister, Miss Jennie Gibson of Calgary.

The funeral will be held on Thursday at 2 p.m. from the W. Vernon Lindsay funeral home to Cataraqui Cemetery with Rev. J. Forbes Wedderburn officiating.

WARTMAN—At the Kingston General Hospital, on Tuesday, December 16, 1952, Annie Allan Gibson, of Sunny Acres, R.R. 1, wife of the late Henry Emmott Wartman, dear mother of H. Alec, Harold R. and the late Arthur G. S. Wartman, and sister of Miss Jennie and Dr. H. A. Gibson of Calgary, Alberta. Resting at the W. Vernon Lindsay and Son Funeral Home. Funeral service Thursday, December 18 at 2 p.m. Interment Cataraqui Cemetery. Dr. J. Forbes Wedderburn officiating.

Hough Scrapbook.

Obituaries.

Dr. Calvin Day WARTMAN, of Napanee.

Born 1843, son of Peter Wartman, a descendant of the United Empire Loyalists.

When a boy he lived at his home in Glenvale, near Kingston, after which he spent a few years in Indiana, after which he returned home.

He was one of a family of seven boys and three girls, of whom only three are living, namely

Mrs. Bott, Napanee.

John Wartman, Kansas.

Dr. C. H. Wartman, Napanee.

In 1885 he married Miss McKim, of Tamworth, who survives him.

Methodist in religion.

Died July, 1, 1903, at his home om Bridge Street, Napanee. Buried at Cataraqui.

Hough Scrapbook.

Obituary Notices.

Jan. 10, 1921, died, at Newburgh, the infant son of Mr. & Mrs. Roy Wartman, aged 1 year, 5 months.

July 31, 1916, died at Napanee Dr. Courtland H. Wartman, aged 58 years.

May 26, 1911, died, at South Fredericksburgh, John Alfred Wartman, aged 50 years, 1 month, 13 days.

Hough Scrapbook.

Obituaries.

Franklin Secord WARTMAN.

Napanee.

Died (Oct. ?, 1920) in the Kingston General Hospital, aged 56 years, 7 months, following an operation.

A resident of Colebrook, Methodist in religion.

Manufacturer of Wartman pumps, who succeeded his father, giving it up a few years ago. Since that time he had been to the West several times, and later moved to Napanee.

A Free and Accepted Mason, who had served as District Deputy Grand Master.

Liberal candidate for both houses, but defeated three times.

He is survived by widow and the following children:

Mrs. (Dr.) Smith, Saskatoon.

Hattie, at home.

Lorne, at home.

Sister and brother:

Mrs. Mortimer Lochead, Centreville.

C. W. Wartman, Phoenix, Arizona.

Burial at White Church Cemetery, Colebrook.

Hough Scrapbook.

Obituaries.

Sergeant A. E. WARTMAN, B.A.

Wesley, near Newburgh.

Died of wounds in France, Oct. 16, 1916, aged 25 years. Member of 5th Field Ambulance.

Son of Mr. & Mrs. George E. Wartman.

Memorial service held at Wesley Church.

When 12 he entered Newburgh High School, later entering Napanee Collegiate for Senior Matriculation.

In 1909 he entered Queen's University in Arts, graduating B. A. in 1912. He then entered Medicine and in 1914 was in his third year.

Enlisted in 1914 in the 5th Field Ambulance. Crossed to England in April, 1915, and was soon in France.

Services on Sept. 15 & 15, 1916, earned him the Distinguished Conduct Medal.

On Sept. 17 he was hit bu shrapnel which penetrated the right lung. He died Oct. 16, 1916.

Methodist in religion.

OBITUARIES

MRS. ALICE MAY MALCOLM

The funeral of the late Mrs. Alice May Malcolm was held from the home of her daughter, Mrs. Minnie Madigan, Slate Falls, to the United Church, where the final rites were conducted by Rev. H. Peebles.

Mrs. Malcolm was born in Denbigh, 85 years ago, a daughter of the late Mr. and Mrs. Samuel Rogers. She is survived by her husband, two sons, Lloyd, of Slate Falls, and Clarence, of Bloomfield; four daughters, Mrs. Albert Lee (Stella), of Slate Falls, Mrs. Madigan, Slate Falls; Mrs. Charles Bell (Gladys), of Denbigh, and Mrs. Ambrose McDonald (Violet), Belleville.

Other surviving relatives are Patrick Rogers, Charlton, Ont., Samuel Rogers, St. Catharines; James Rogers, Eganville, and Mrs. Ross Thompson, of Madoc.

The late Mrs. Malcolm was a members of the United Church.

Interment was in the United Church cemetery at Slate Falls. The bearers were Arthur Bruce, Frank Newman, Lloyd McDonald, Ford Berger, Deral Malcolm and Harvey Malcolm.

JOHN ARTHUR WARTMAN

John Arthur Wartman, 73, a former resident of Bath and Newcastle, died in Kingston General Hospital. Mr. Wartman, who lived in Kingston with a daughter, Mrs. Clifford Darling, had been ill only a short time.

He was born at Bath, the son of Charles Wartman and Martha Morrow. He farmed in the area and then went to Newcastle, where he lived for 15 years prior to going to Kingston two years ago. He was a cabinet-maker in later life. He was a member of the United Church and had been a member of the Orange Lodge at Bath.

Mr. Wartman, who was predeceased by his wife, is survived by three daughters, Mrs. C. Brett (Mildred), Mrs. T. Garricty (Dorothy) and Mrs. Darling (Velma); and three sons, George, Sherman and Elwin. All the children live in Kingston except George, who resides in Bradford. 25 Feb 1959

MRS. JOSEPH KELLY

The funeral of Mrs. Joseph Kelly, 78, a resident of Kingston for the past five years who died at the home of her daughter, there, was held from her late residence to Sacred Heart Church, Bedford.

Requiem mass was sung by Rev. D. W. MacDonald and Rev. R. G Pickett, parish priest of St. Jo the Apostle Church in Kings was present in the sanctuary

Mrs. Kelly was born at Lake and lived at Bedford life until moving to King years ago. Formerly Marg she was the daughter James Lennon and While residing in Ki attended the Church o Apostle and was a Catholic Women's League of the Sa the Legion of Ma

In addition to is survived by fo Joseph Dwyer (erprise; Mrs. Jo of Westport; (Anna) and M of Kingston; Newboro; J and John, surviving rah Car Mrs. A upi

The social convenor, Mrs. Fred McFarlane, opened the program with a reading by Mrs. G. Collings "Be Careful What You Say." Mrs. Ronald Baker gave a reading "I Wouldn't Dare," and Mrs. L. Asseltine, Mrs. B. Pringle and Mrs. F. McFarlane sang "God Will Take Care of You." A Valentine contest, conducted by Mrs. Ivan McFarlane was won by Mrs. C. Davison.

The president moved a hearty vote of thanks to the hostess and the meeting closed with the Benediction.

A delicious lunch was served by the hostess and helpers and a social hour was enjoyed by all.

— 30 —

World's Day Of Prayer Held By Bath Women

Bath. — The Women's World Day Prayer was held in the Bath ed Church. The service was ipated in by the women of St. Anglican Church and Bath Church.

who attended were wel- the door by the wives of inisters of the churches, Harris, and Mrs. Dou-

was prepared by a ine women of Egypt, several Christian he theme "Lord, I

vomen took part h United Church, Mrs. H. Brooks, . G. Buck, Mrs. dson, Mrs. A. at the organ, sang "Beau- St. John's D. Burns, evenson, Toot- Bruce

The Ontario Society for C with 221 Easter Seal service clubs day for more than 13,500 crippled must raise $300,000 to continue to been available for so many years. C child's life is holiday at the sum Society. At the camps they have shine, fresh air, water and all th Easter Seal Campaign runs until E

plea for funds to carry on the wonderful work that has been done from monies received from this service. A vivid description

Census of 1851.

Plevna

Barrie & Clarendon Townships.

Peter S. Wartman	farmer	born in Upper Canada	aged 31
Hester Ann "		do	32
Coleman S. "		do	5
Albert F. "		do	4
George E. "		do	2
Alpine "		do	1